

ULTRASOUND LECTURE SERIES

— Presented by —

AIUM • CREOG • ACOG • ACOOG



Ultrasound of the Normal Fetal Neuraxis

Ray O. Bahado-Singh, MD, MBA

Neil Hamill, MD

Department of Obstetrics and
Gynecology

Wayne State University
Detroit, Michigan

Course Objectives

After completing, the student should be able to identify normal fetal central nervous system (CNS) anatomy in following planes:

- Transventricular view
- Transthalamic view
- Transcerebellar view
- Sagittal views: cranium
- Coronal views: cranium
- Orthogonal views: normal spine

Cranial Anatomy

Importance of Proficiency in Imaging Cranial Anatomy

- Biparietal diameter (BPD) with views of the fetal brain routinely imaged
- Cranial anomalies common
- Failure to appreciate normal anatomy:
 - Missed diagnosis
 - False-positives

CNS Imaging

Orthogonal Planes

- Axial
- Sagittal
- Coronal

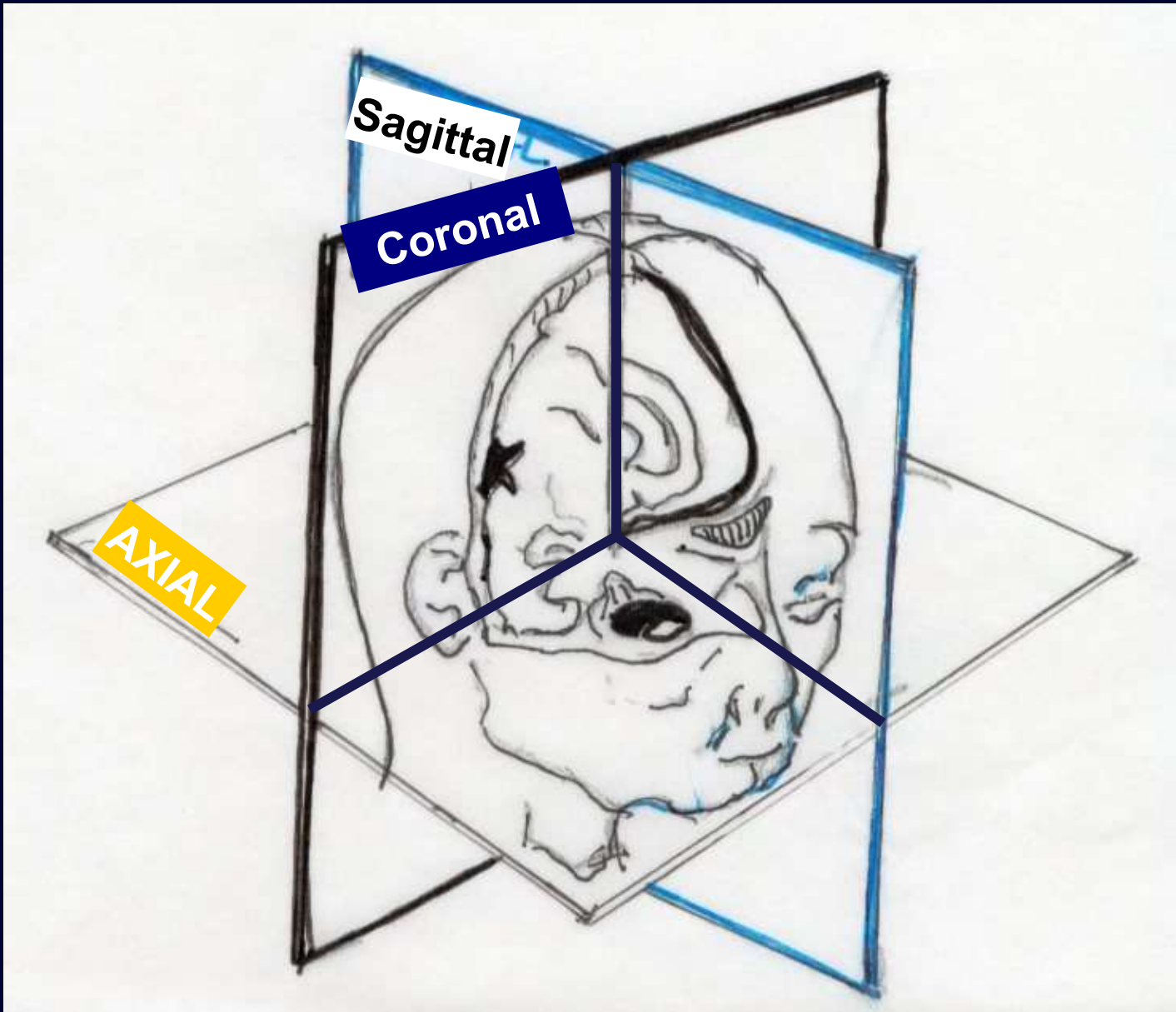

Segmentation Based on Imaging Plane

Plane	Division of Cranial Anatomy
Axial	Superior/inferior
Coronal	Anterior/posterior
Sagittal	Left/right

Scan Planes: Anatomic Structures Visualized

Axial Views

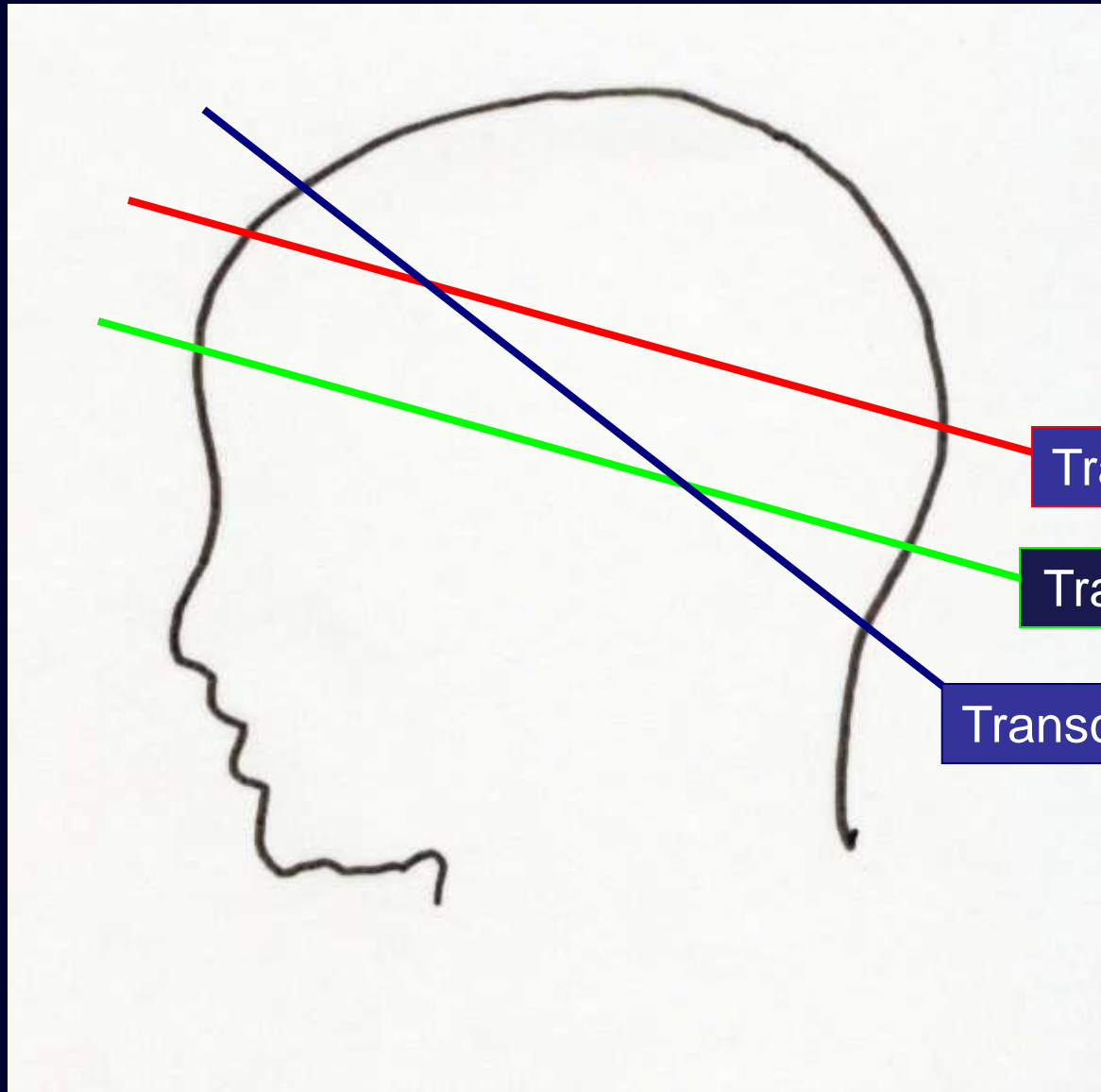

Transventricular

Transthalamic

Transcerebellar

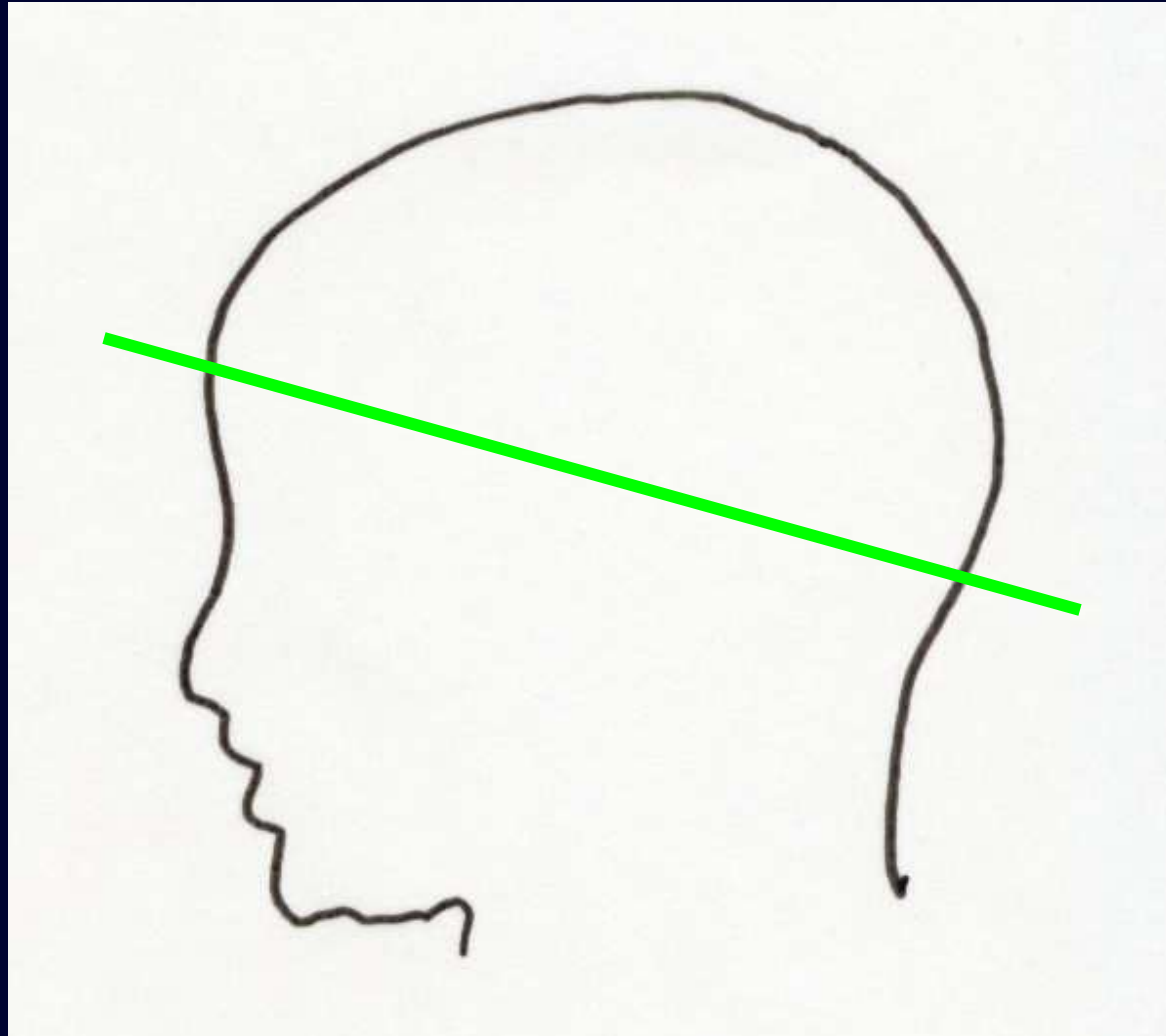

Transthalamic

Transthalamic (BPD) View

Structures Visualized

- Thalami
- Anterior falx
- Cavum septum pellucidum
- Third ventricle (often)

Anterior horn lateral ventricle

Occipital
horn lateral ventricle

Falx

Thalamus

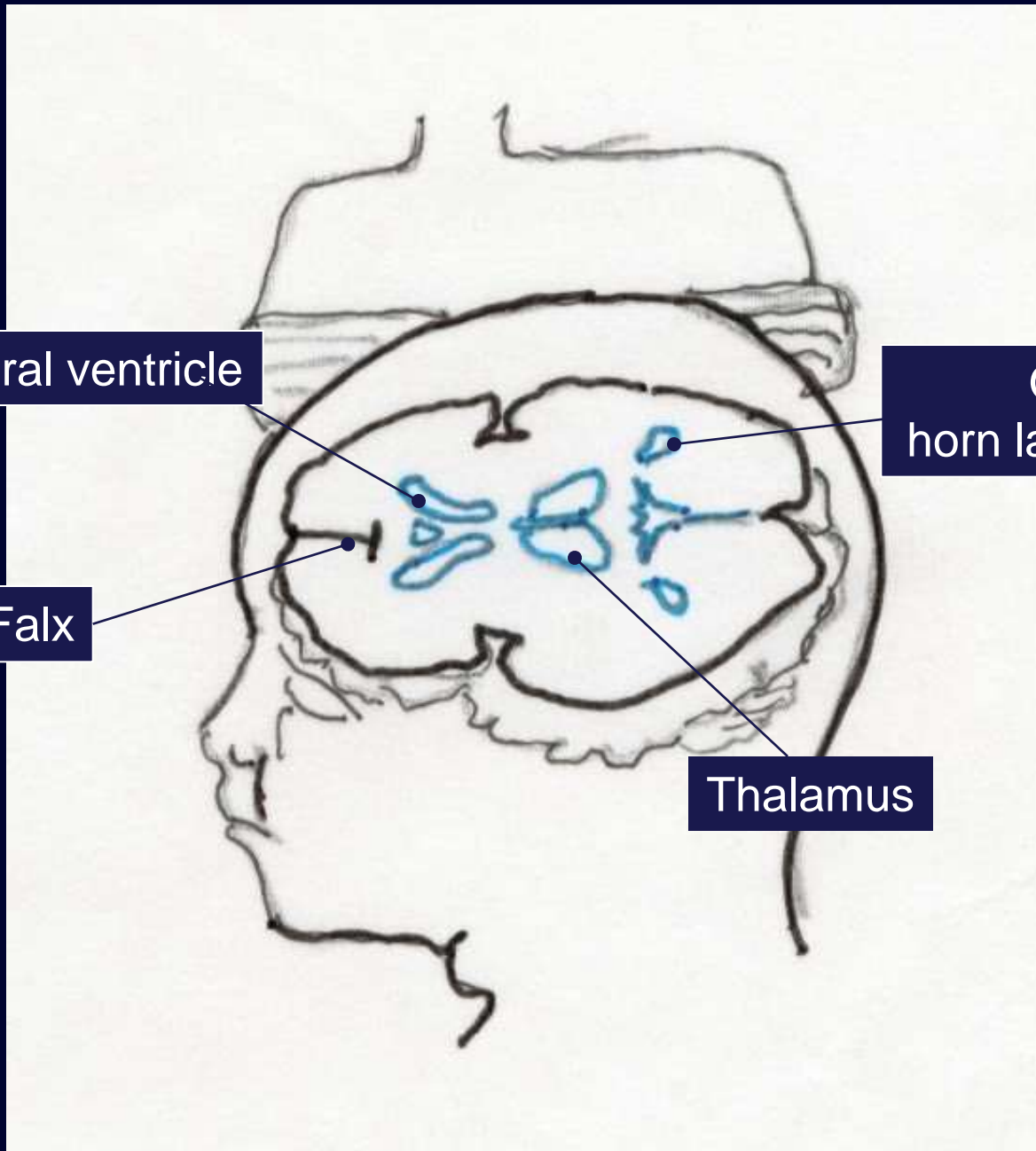

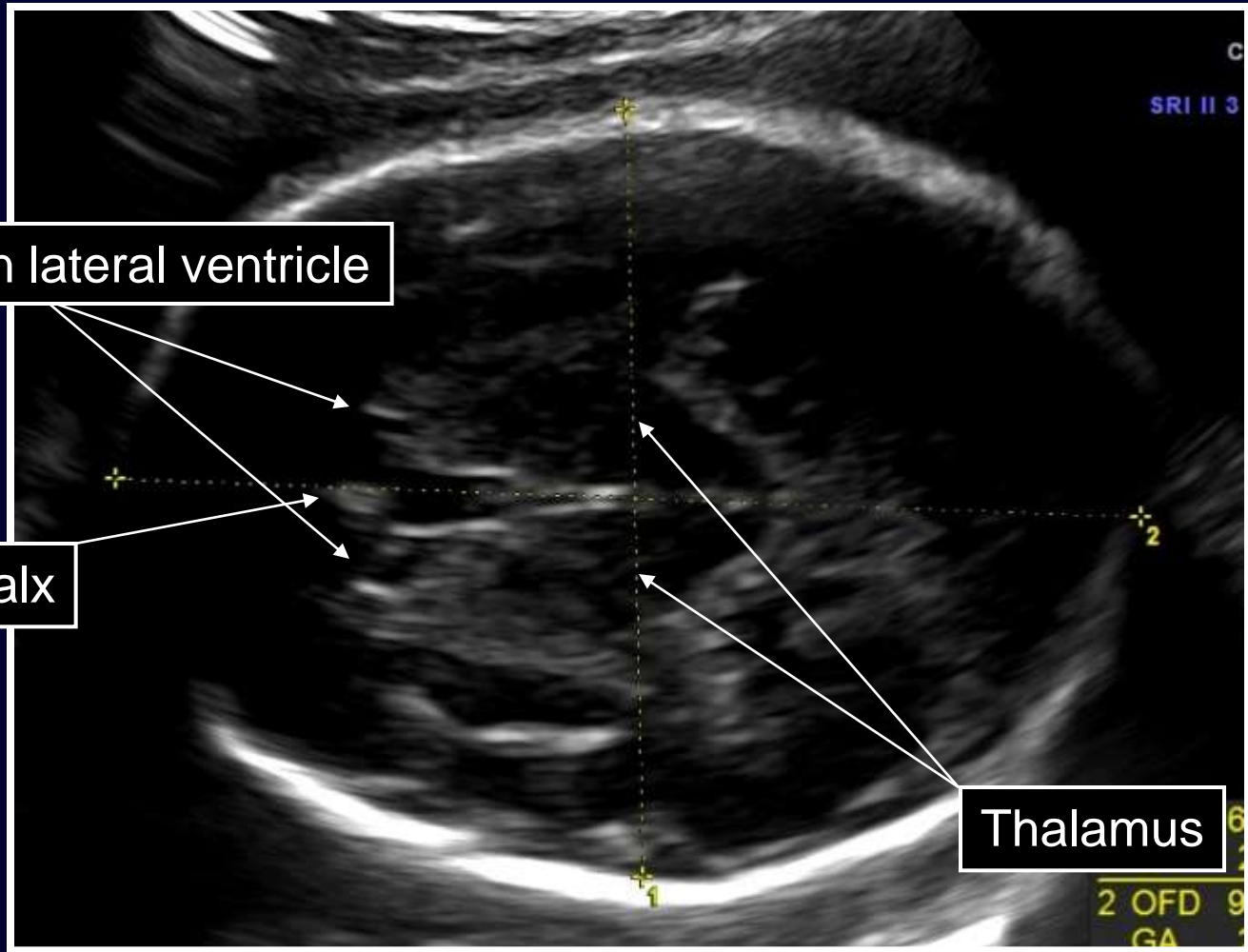

Anterior horn lateral ventricle

Falx

Thalamus

Transthalamic

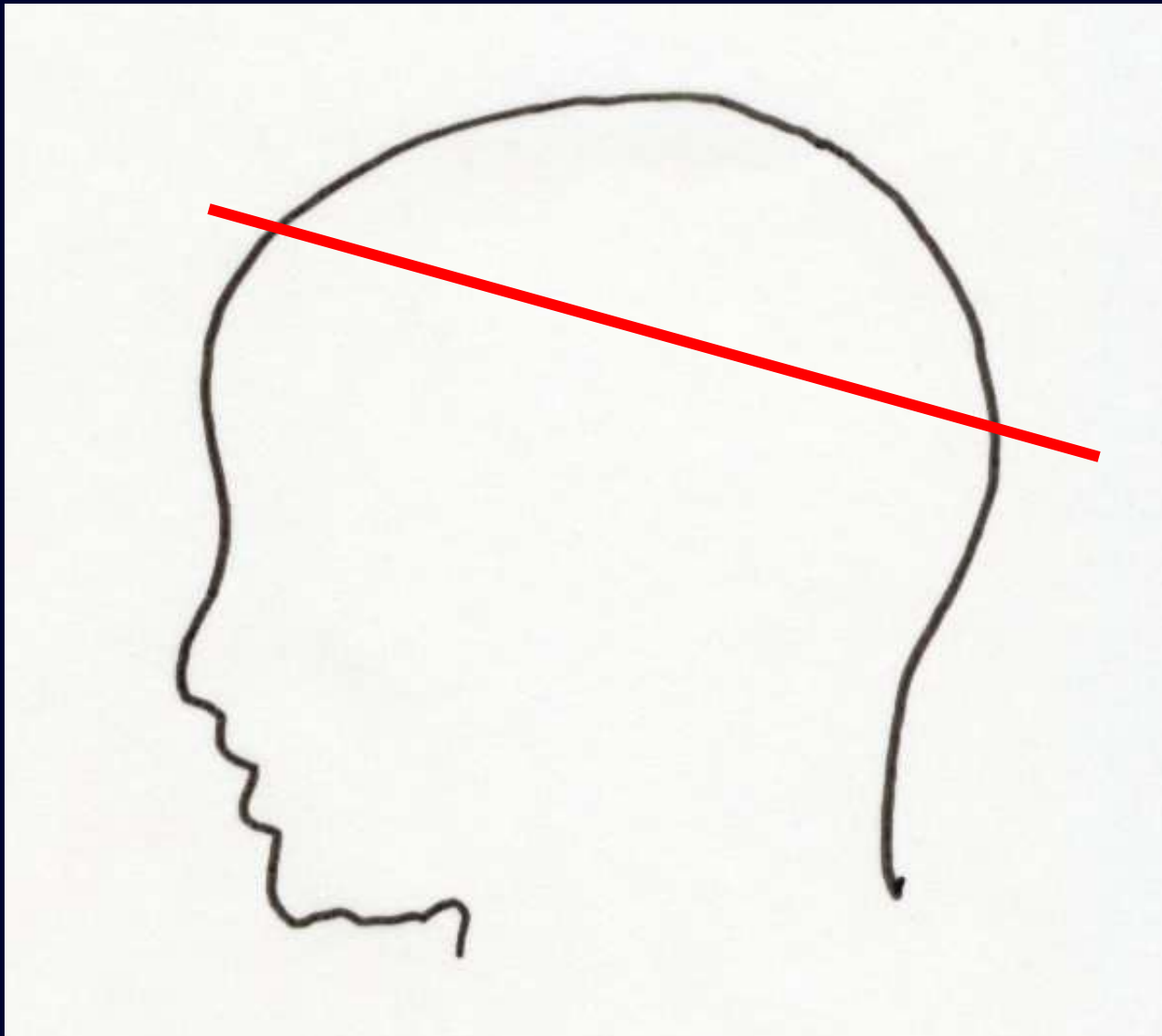

Transventricular

Transventricular View

Structures Visualized

- Lateral ventricles
- Falx
- Choroid plexus
- Cerebral mantle

Lateral ventricle

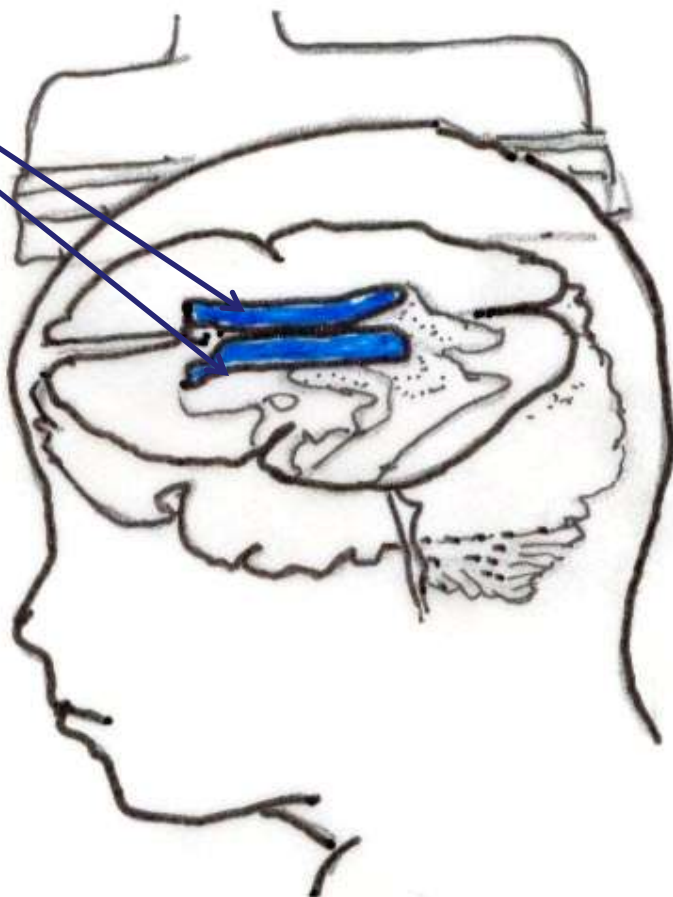

Cerebral mantle

Ventricle

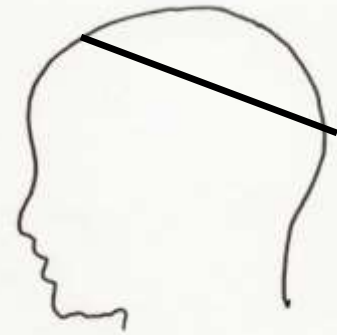

Lateral Ventricle

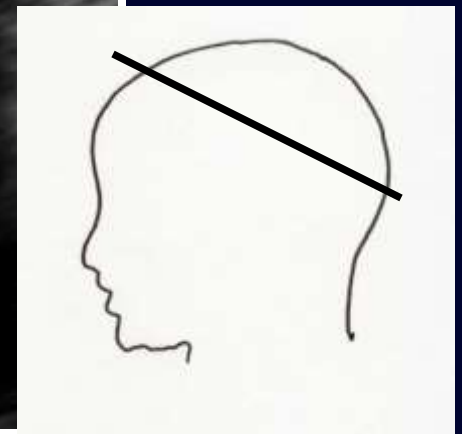
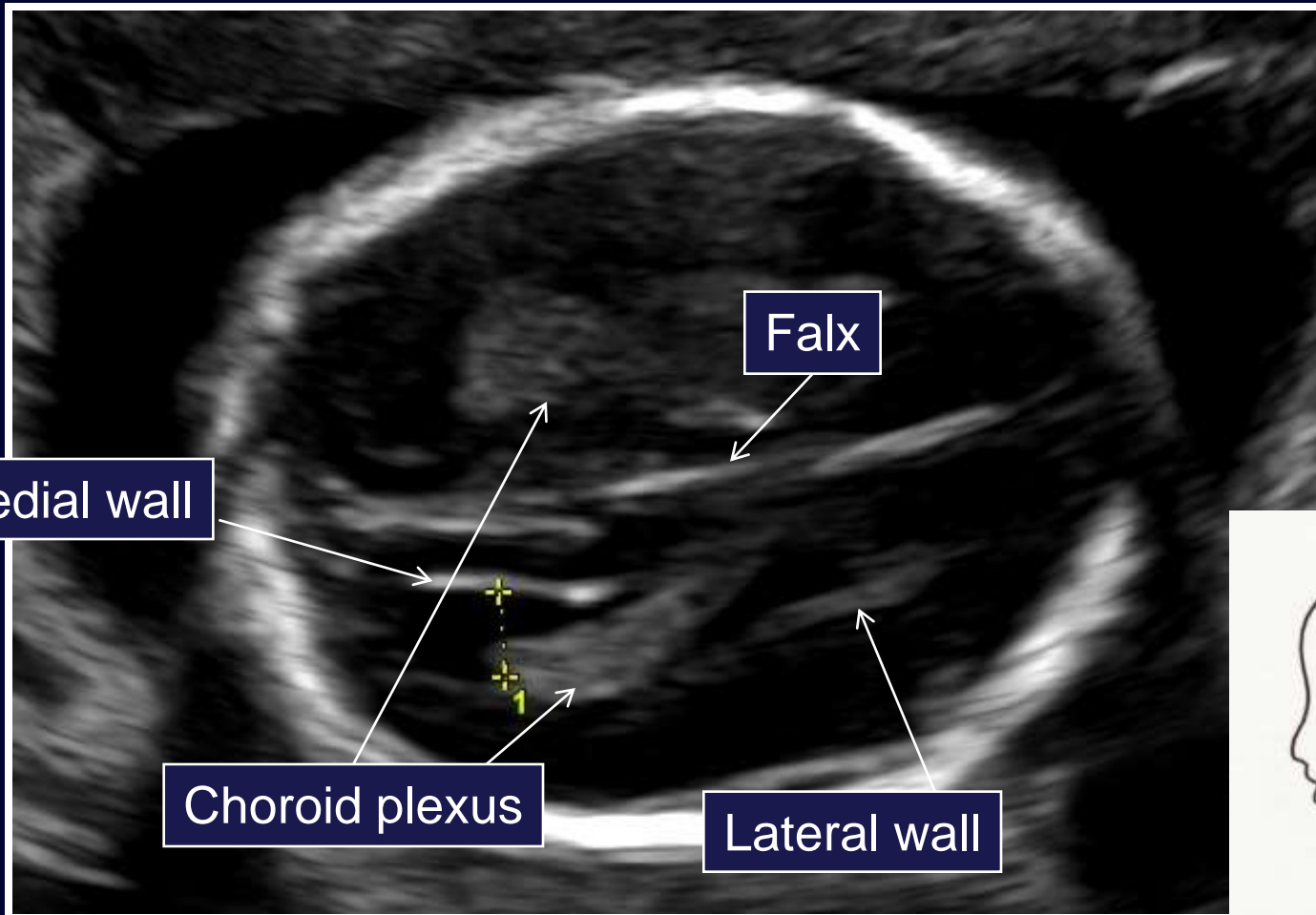

Posterior Fossa

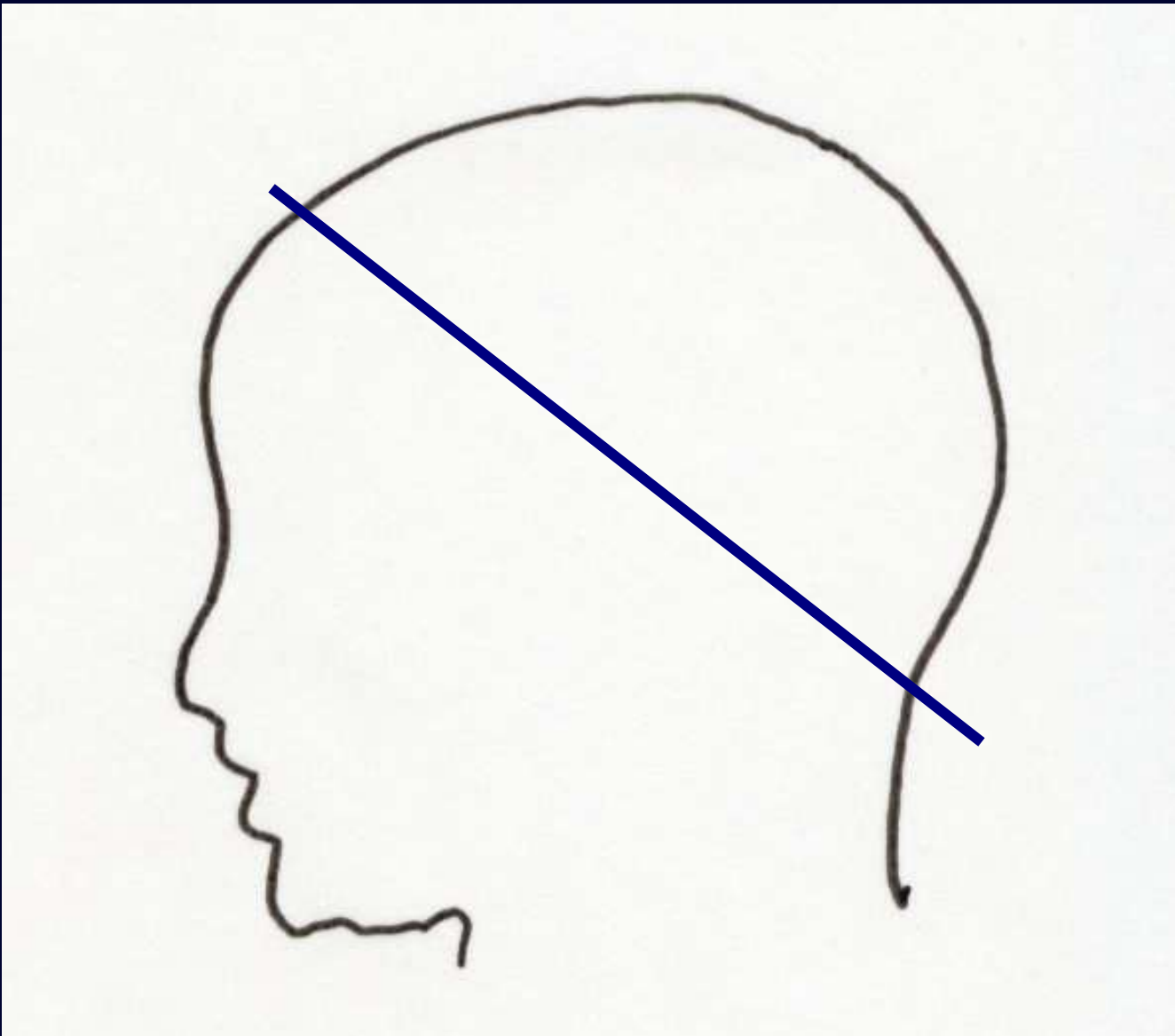

Transcerebellar

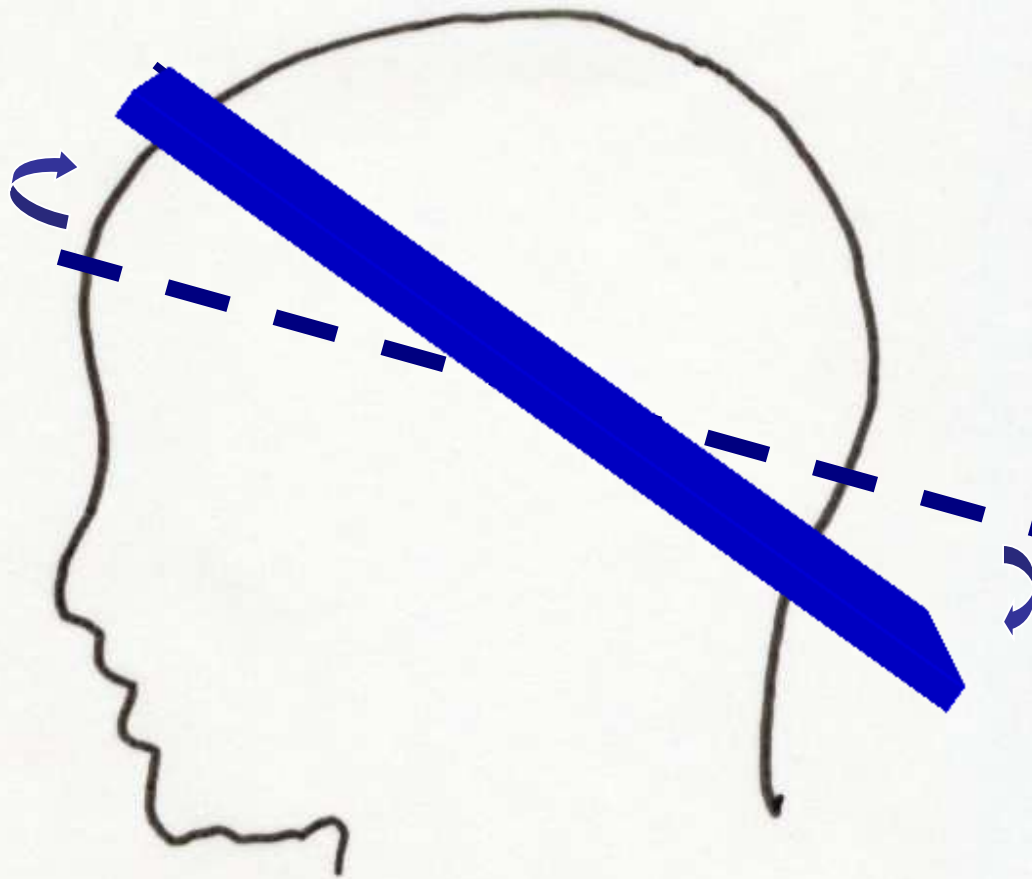

**BPD or
transthalamic**

Transcerebellar

Obtaining Cerebellum

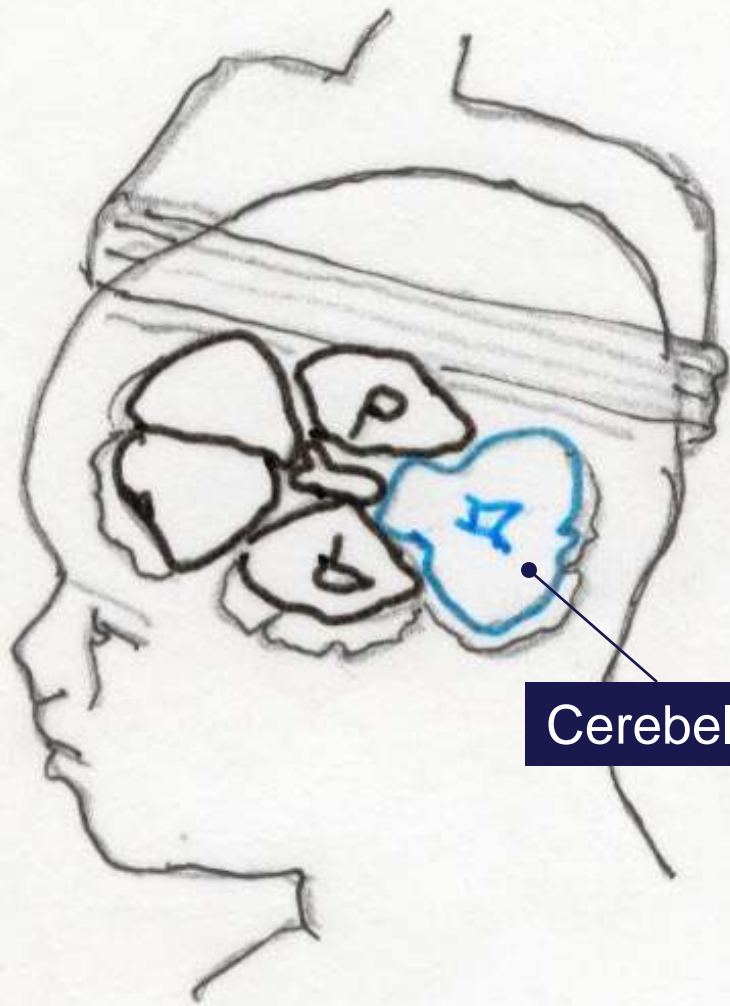

Cerebellum

Transcerebellar View

Structures Visualized

- Cerebellar hemispheres
- Cerebral peduncles
- Vermis (mid-line) of cerebellum
- Cisterna magna
- Fourth ventricle
- Some anterior cranial structures also visualized in this view

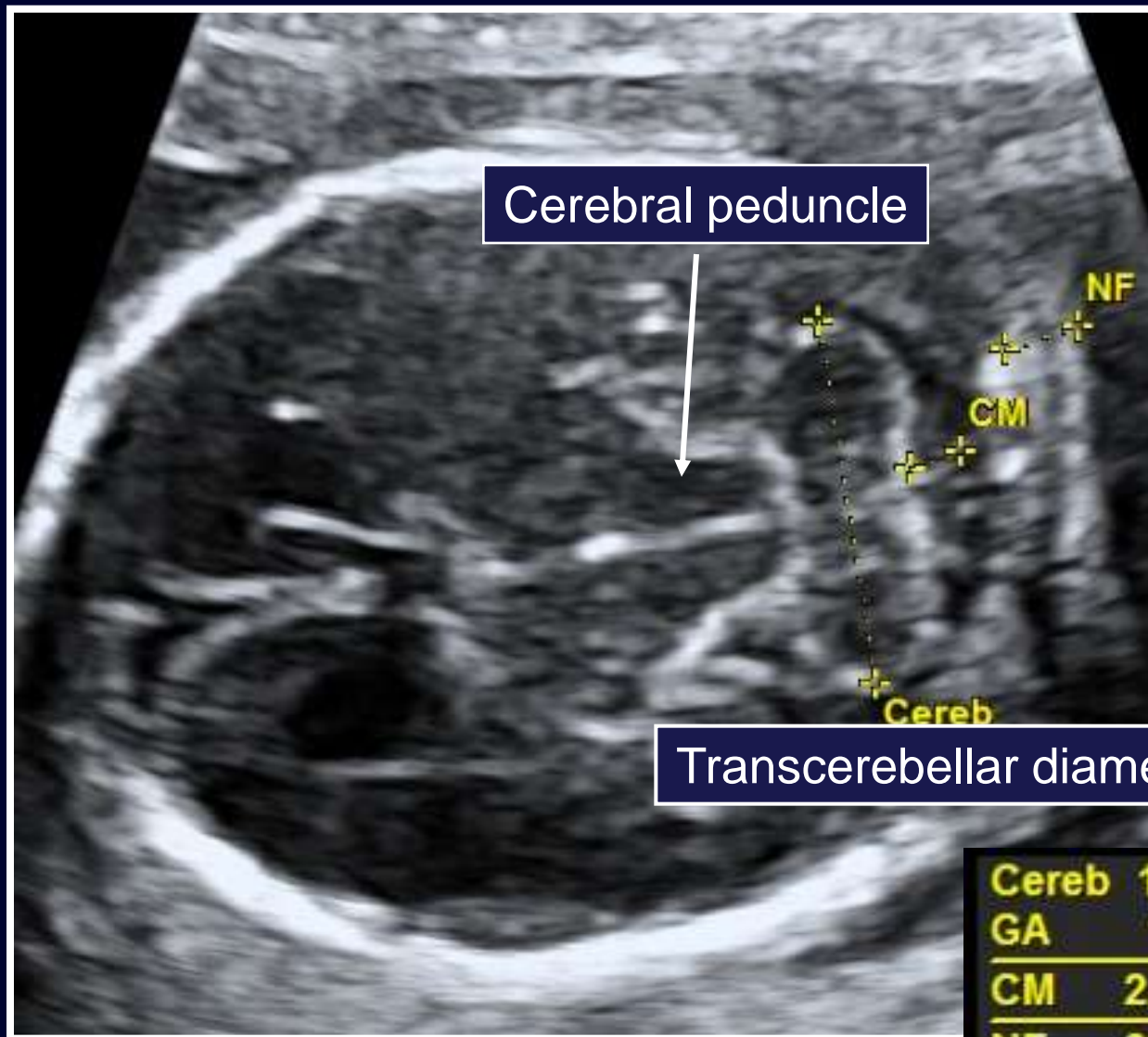

Cerebral peduncle

Transcerebellar diameter

Cereb	1.81cm
GA	17w6d
CM	2.61mm
NF	3.74mm

Cerebellum

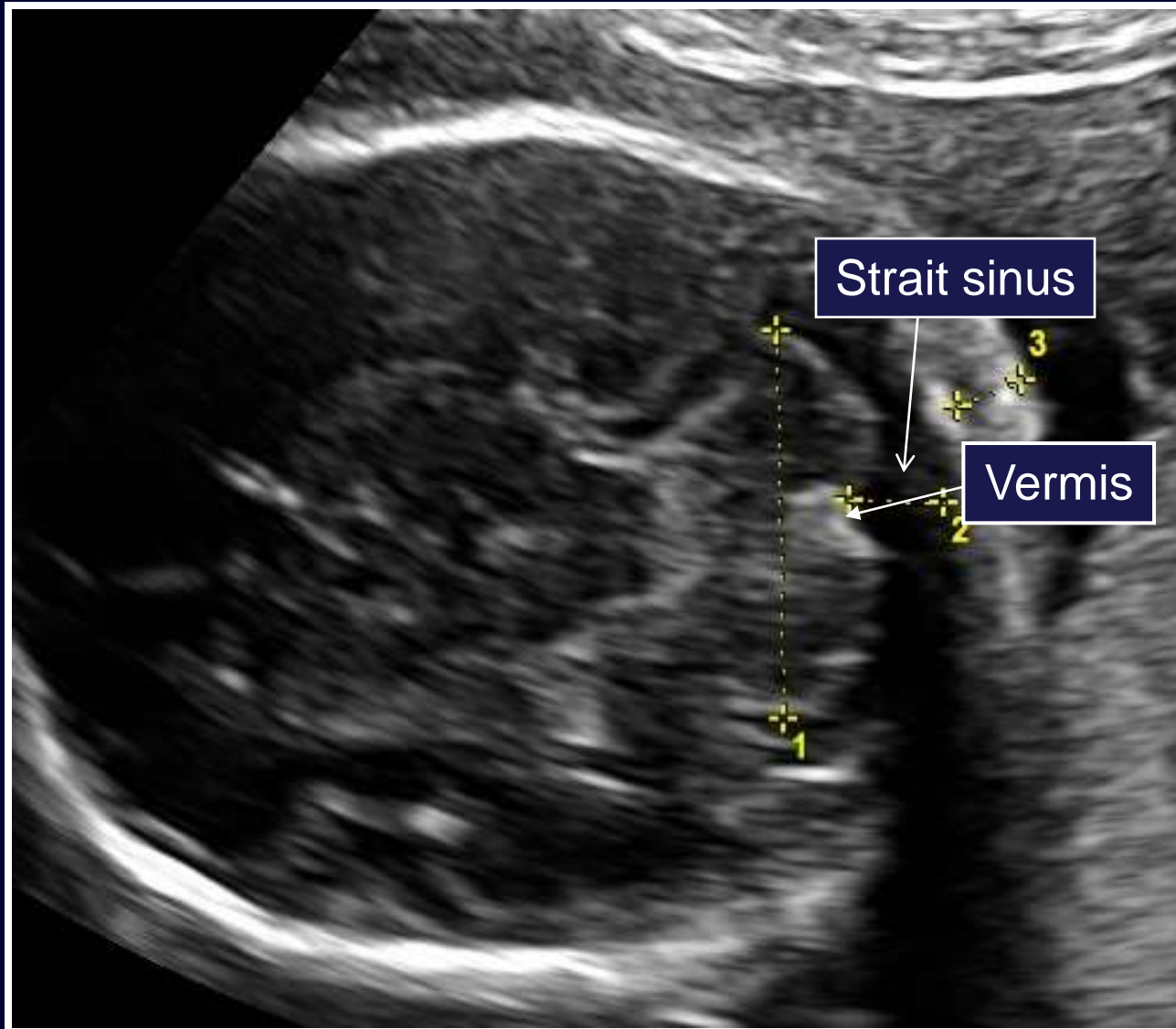

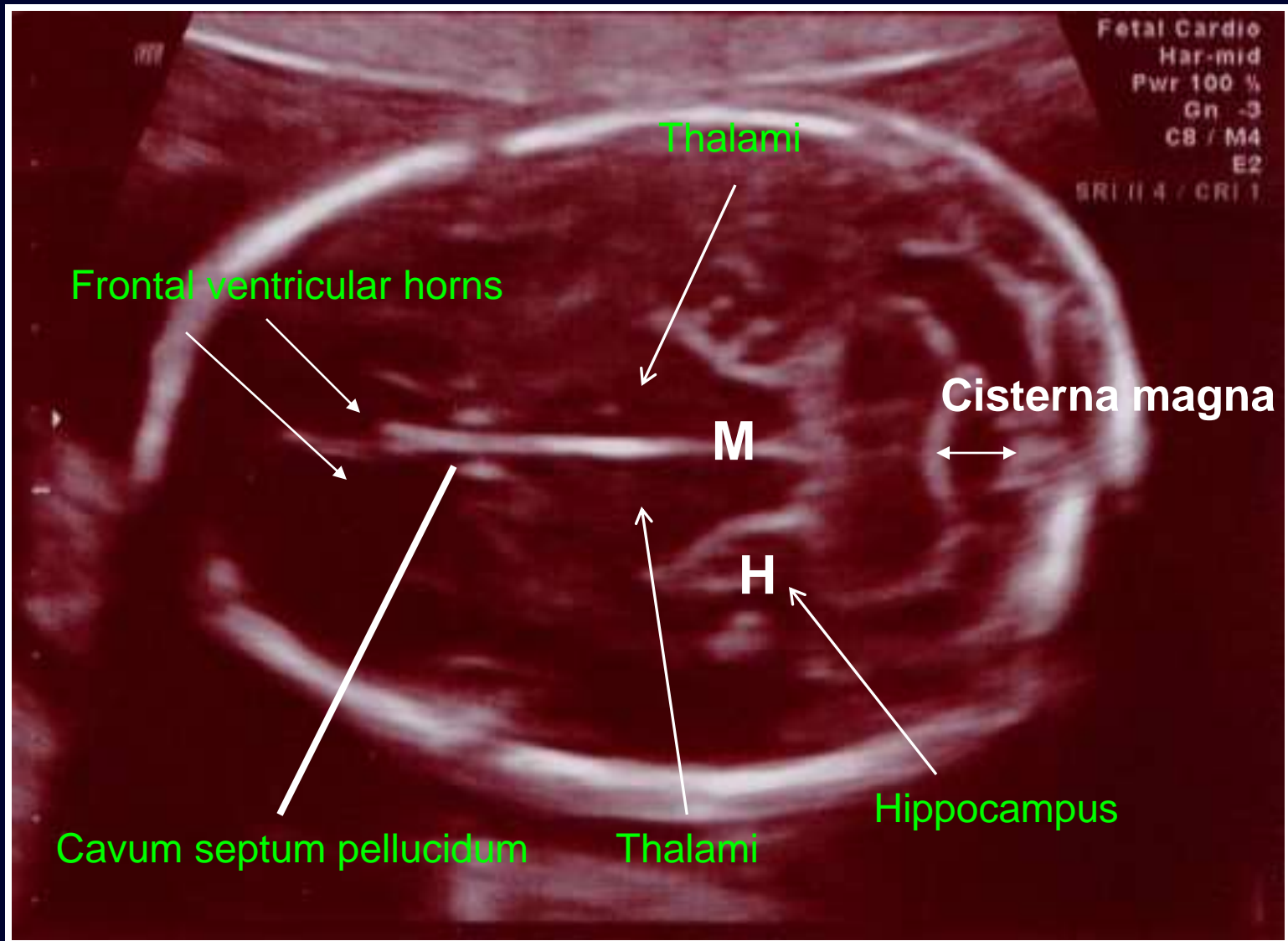

Base of the Cranium

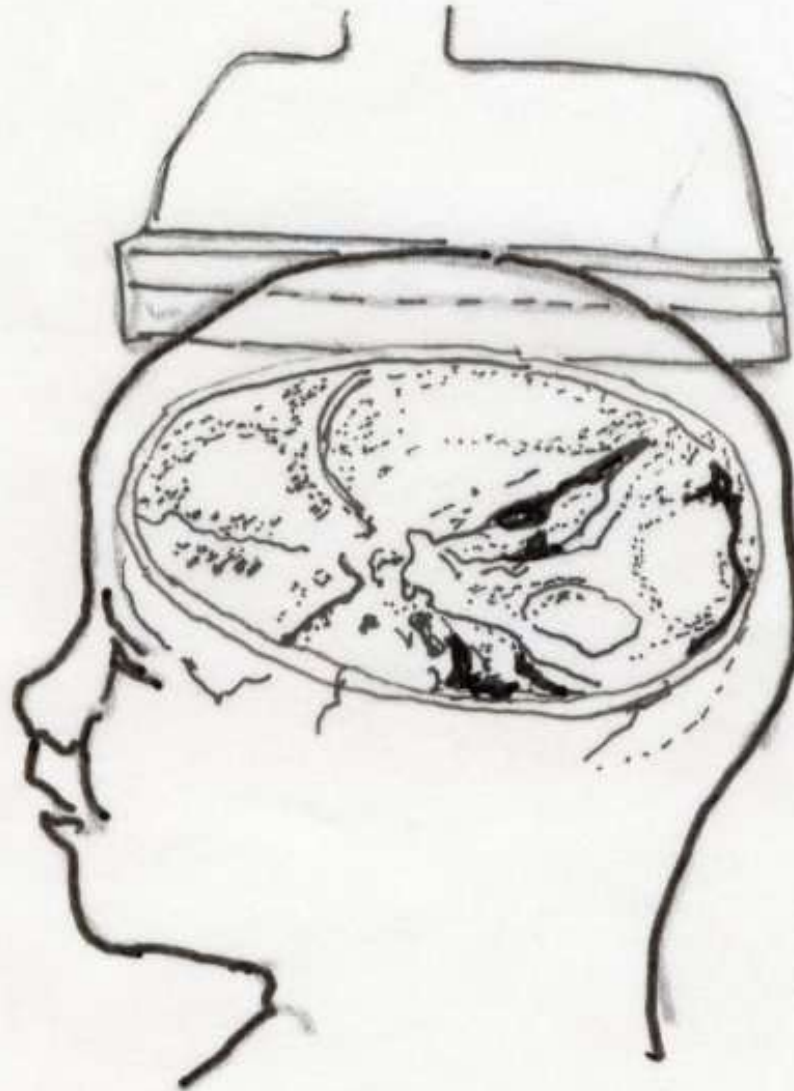

Sagittal Views

Sagittal View

Landmarks Visualized

- Corpus callosum
- Cavum septum pellucidum
- Cavum vergi
- Thalamus
- Choroid plexus

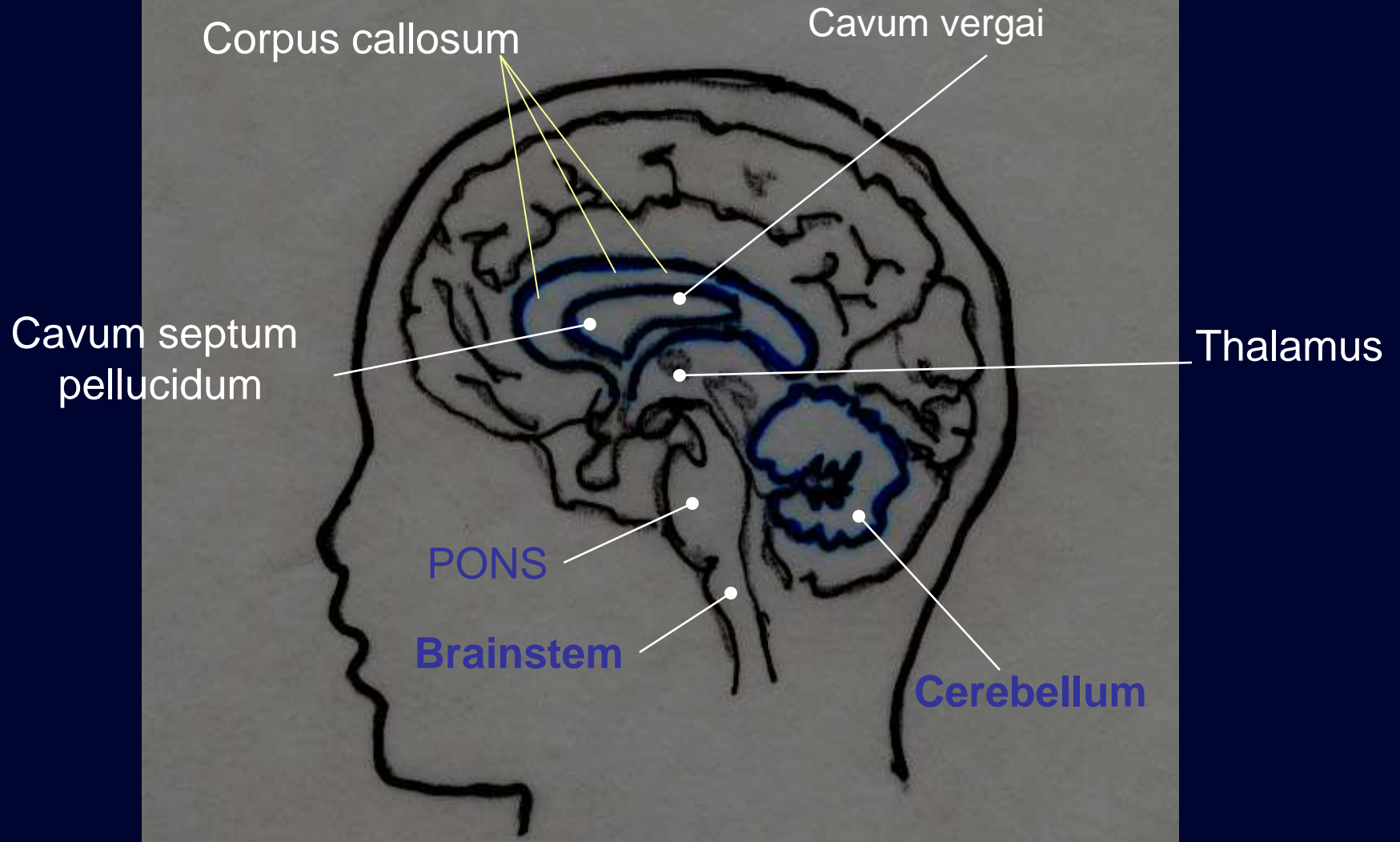

Midline

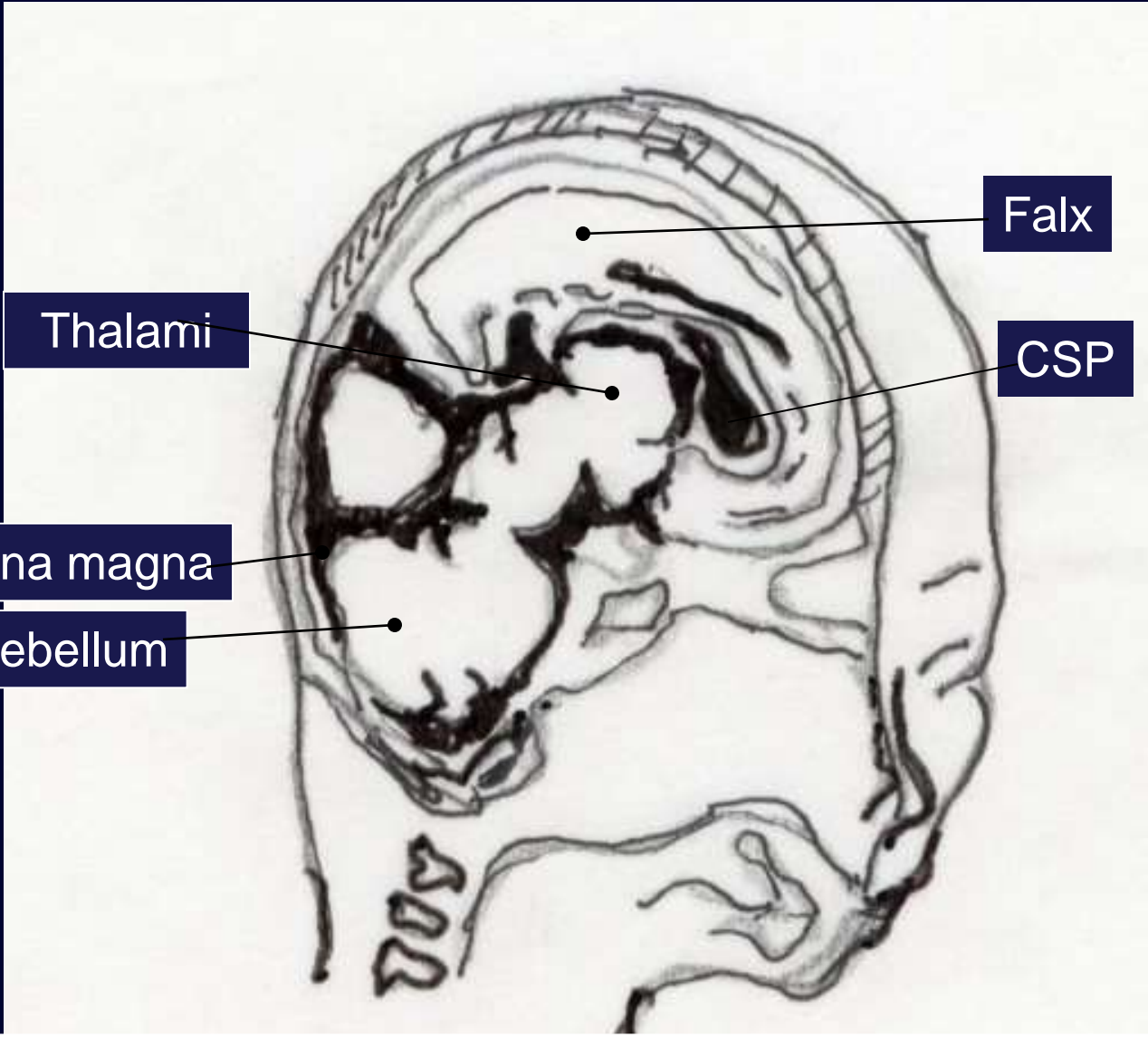

Sagittal

Ultrasound: Midline Sagittal

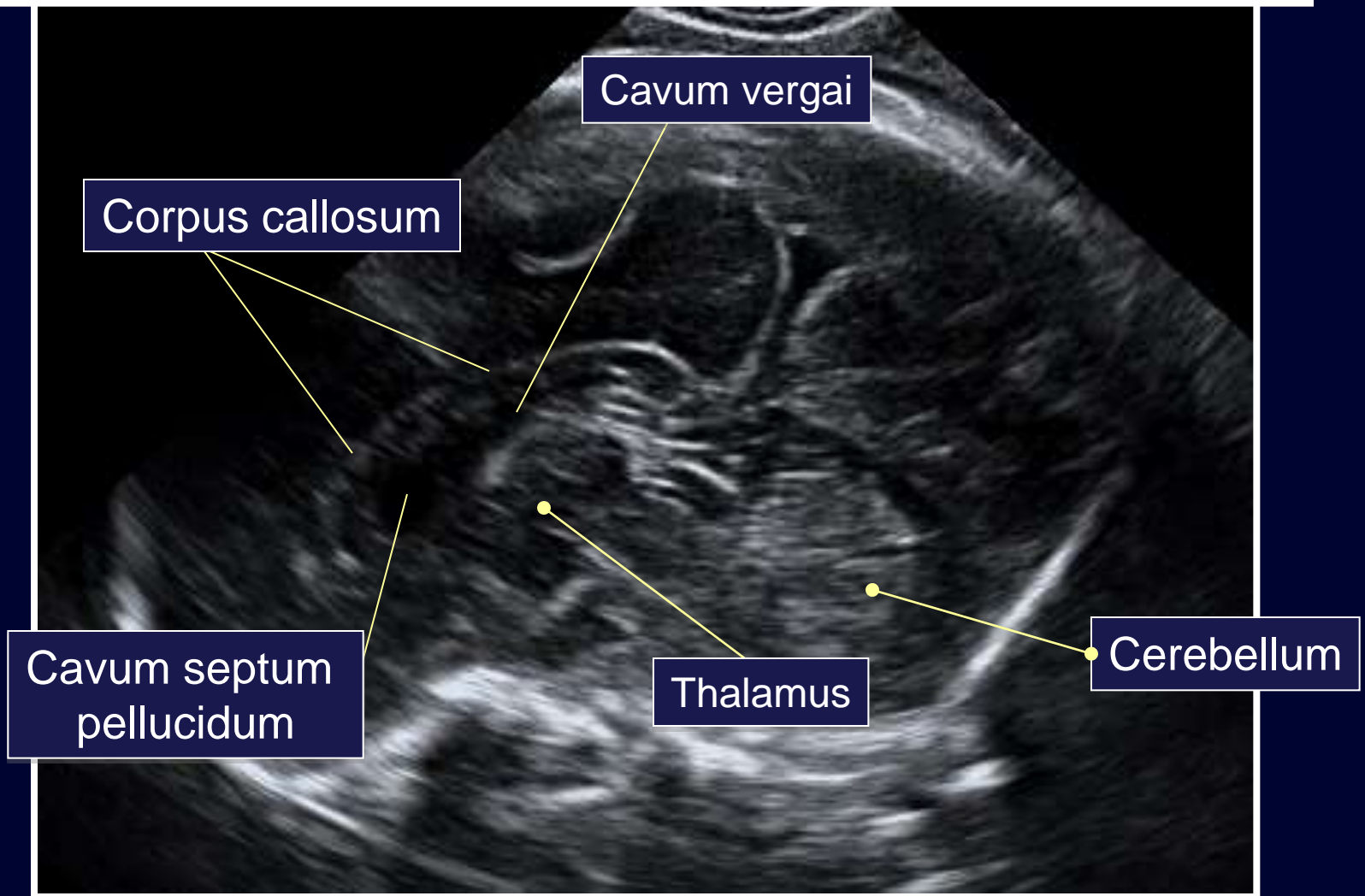

Ultrasound: Midline Sagittal

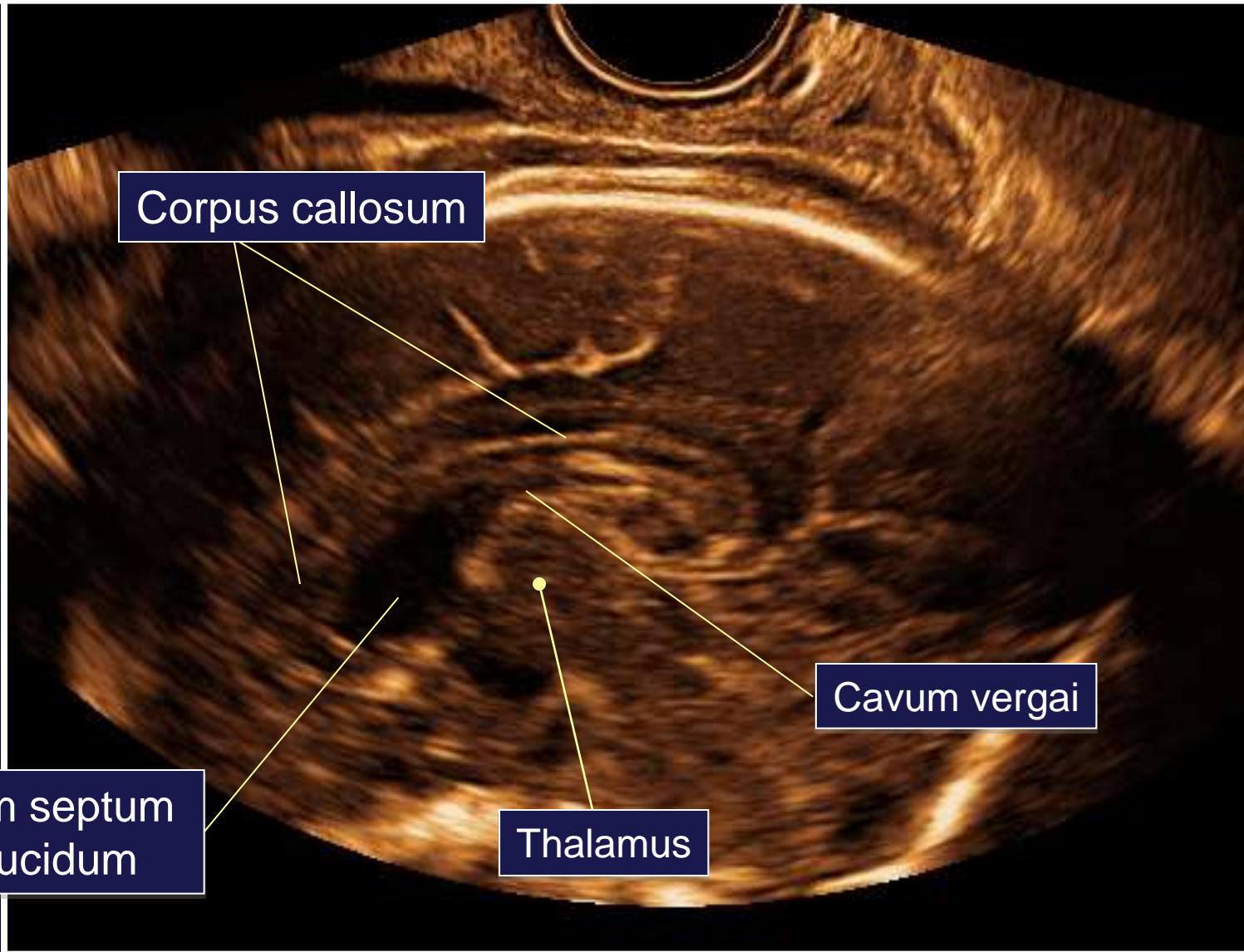

Corpus callosum

Cavum septum
pellucidum

Thalamus

Cavum vergai

Cavum Septum Pellucidum

- Between anterior horn and body of lateral ventricles, bounded superiorly by the corpus callosum.
- Contains cerebrospinal fluid (CSF) but usually noncommunicating with the lateral ventricle.
- Present in all fetuses, but the two bordering leaflets fuse, and space disappears after birth.

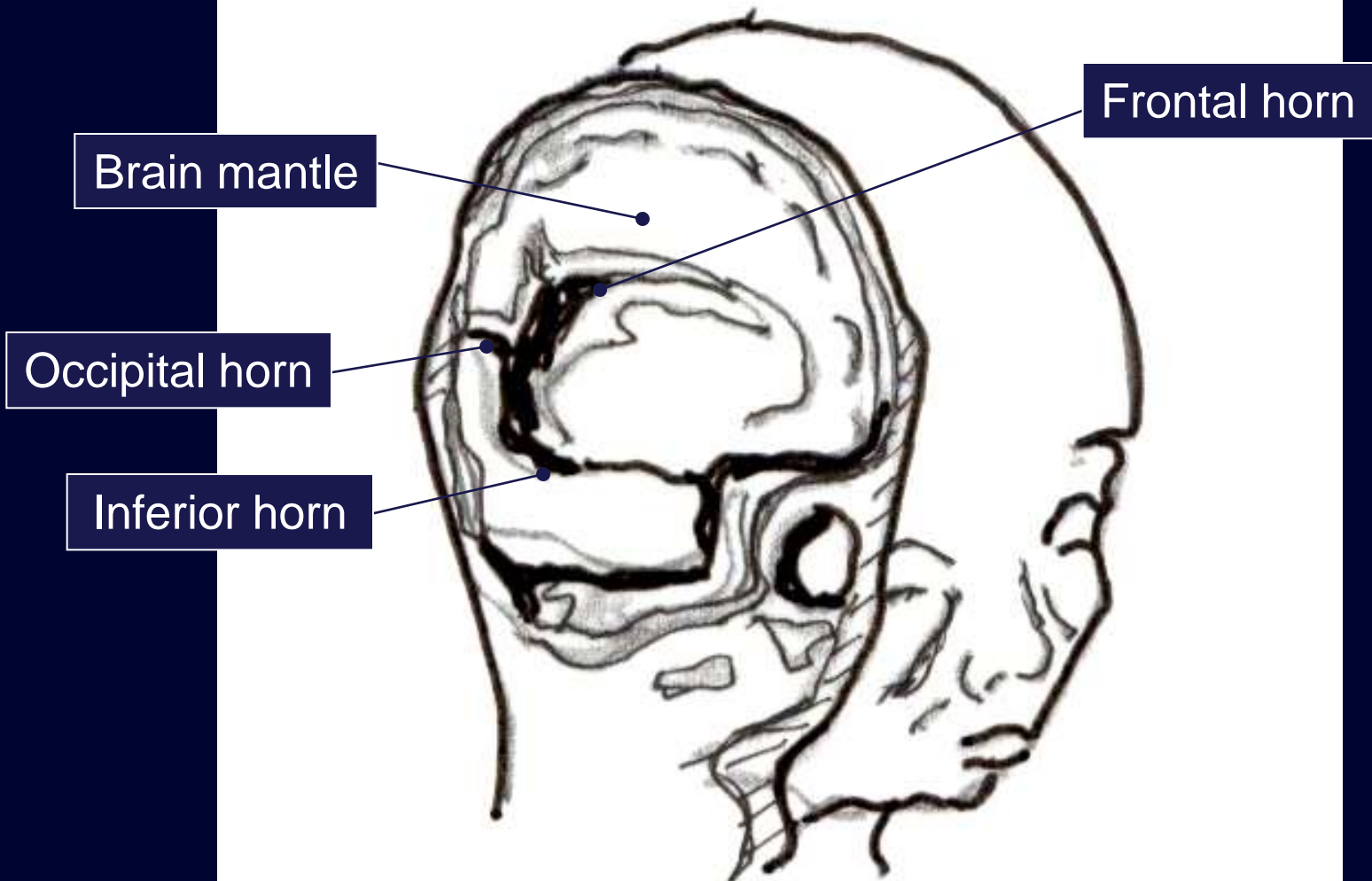

Parasagittal

Ultrasound: Parasagittal View

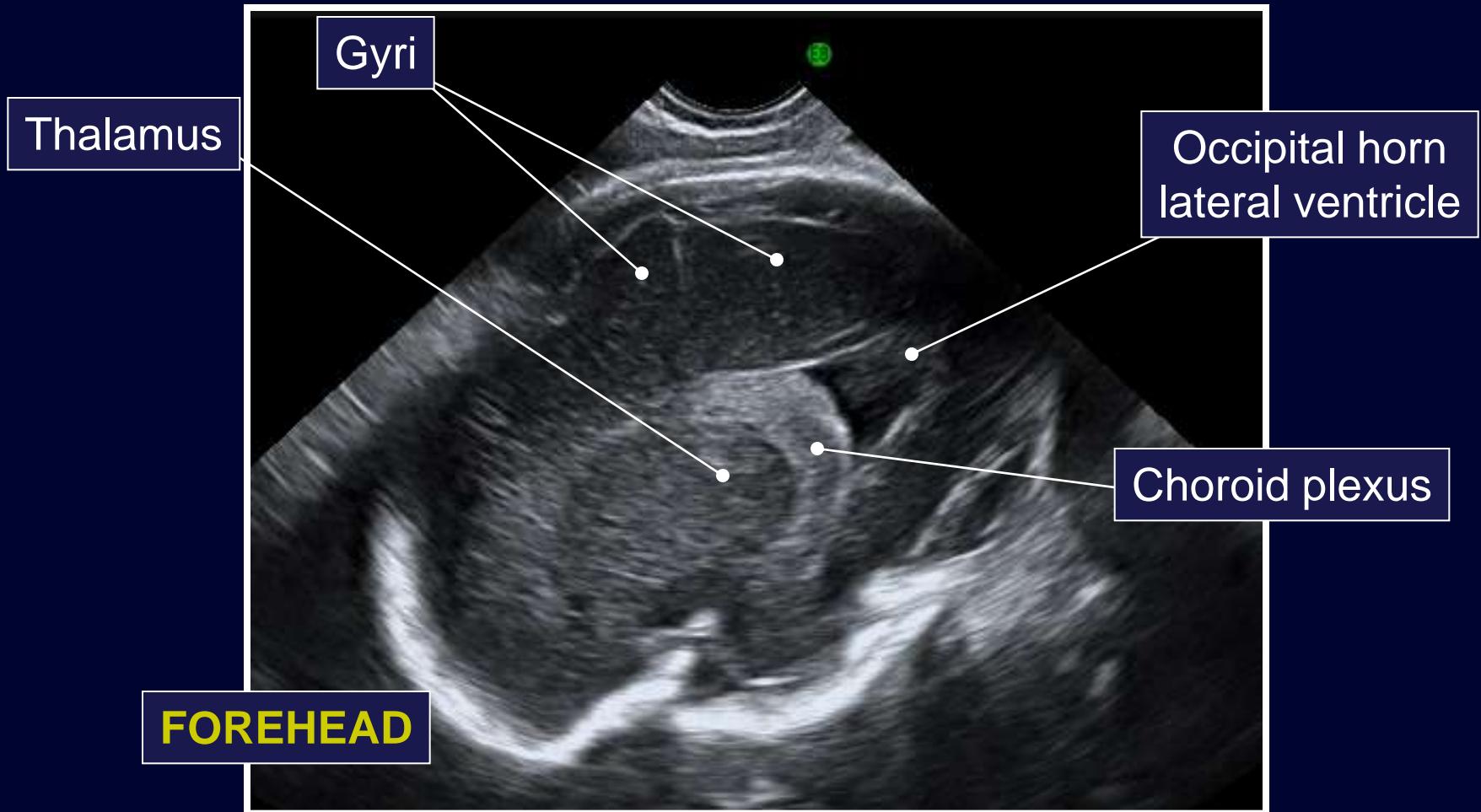

Cerebral Cortex

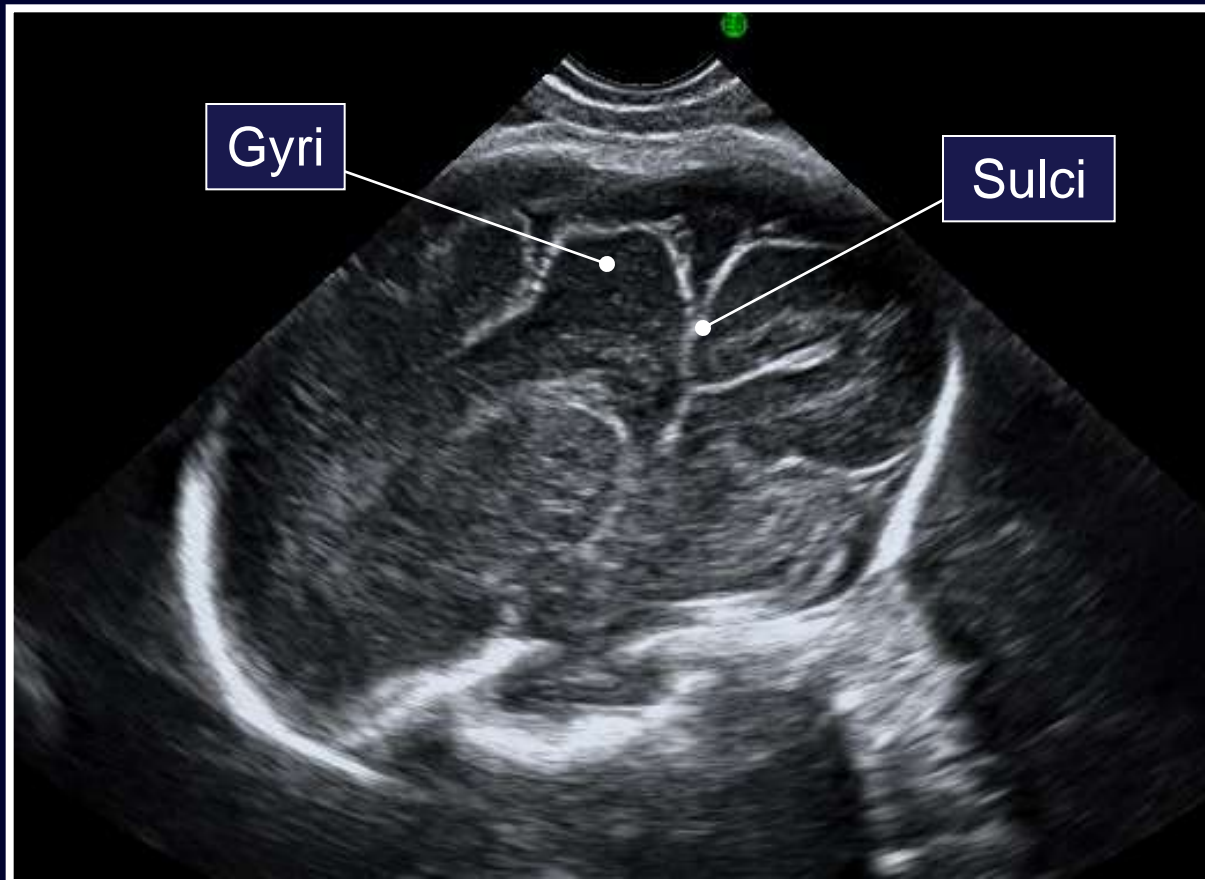

Parasagittal View

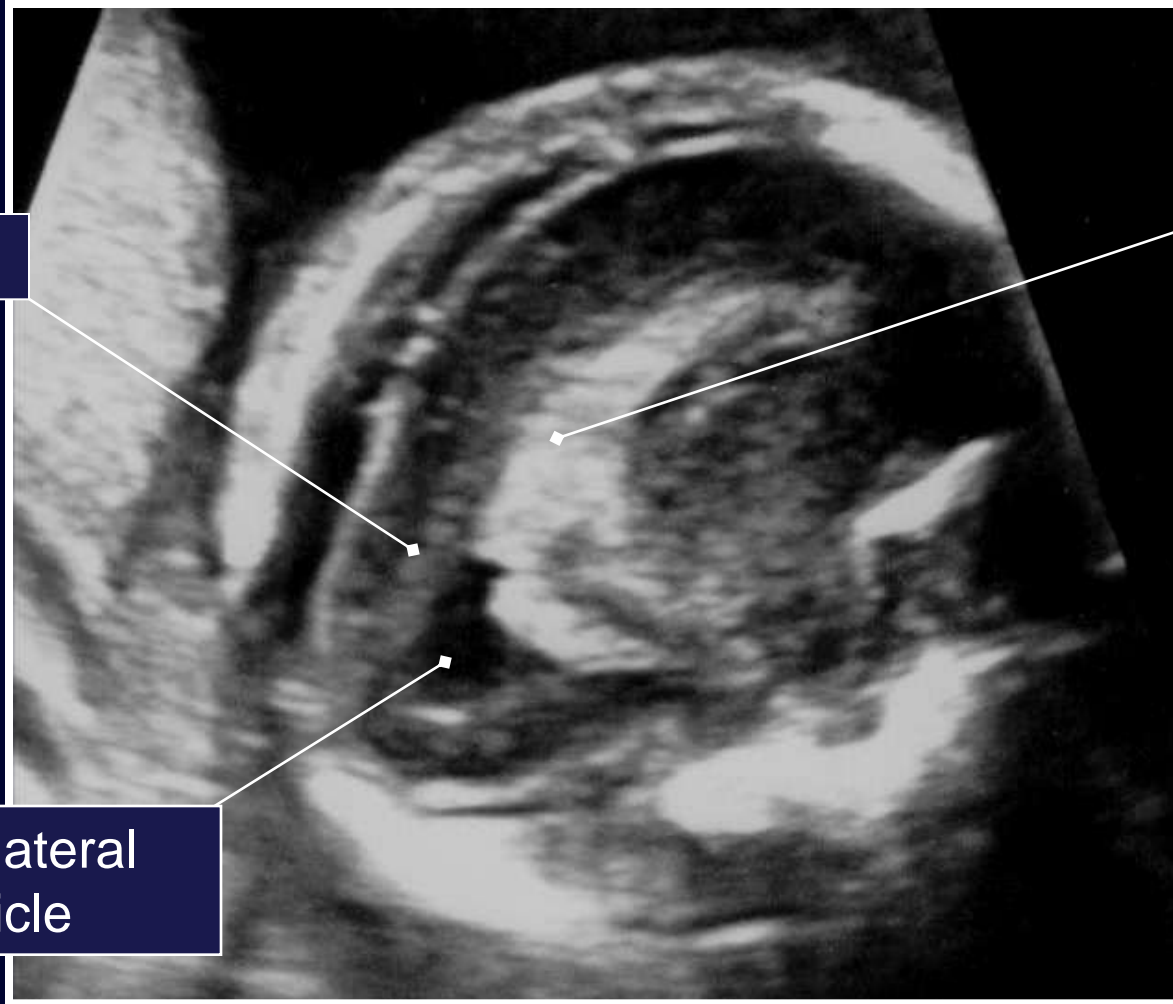

Cortex

Choroid
plexus

Atrium, lateral
ventricle

Sagittal View: First Trimester

Sagittal First Trimester



Diencephalon

Mesencephalon

Rhombencephalon

Normal primary cerebral vesicles

Coronal Views

Occipital horn lateral ventricle

Cerebellum

Cisterna magna

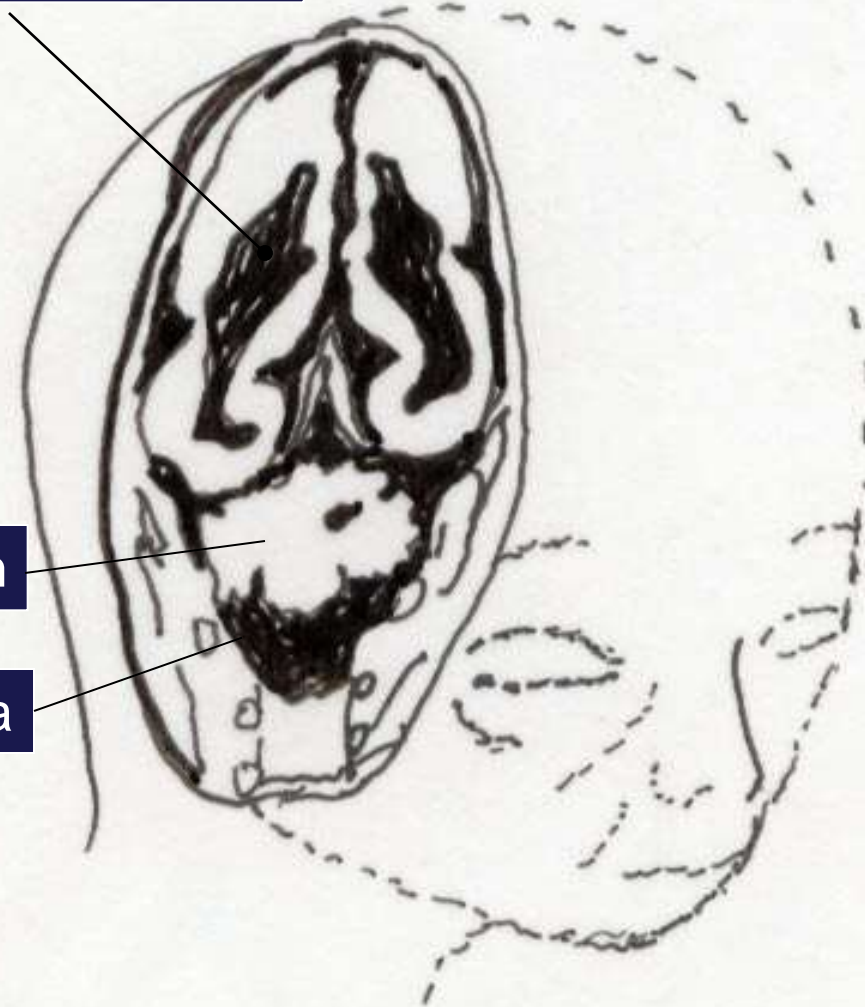

Posterior Coronal (Occipital)

Posterior Coronal (Occipital)



Occipital horn of lateral ventricle

Cerebellum

Posterior Coronal View

Cerebellum



Fourth ventricle

Vermis

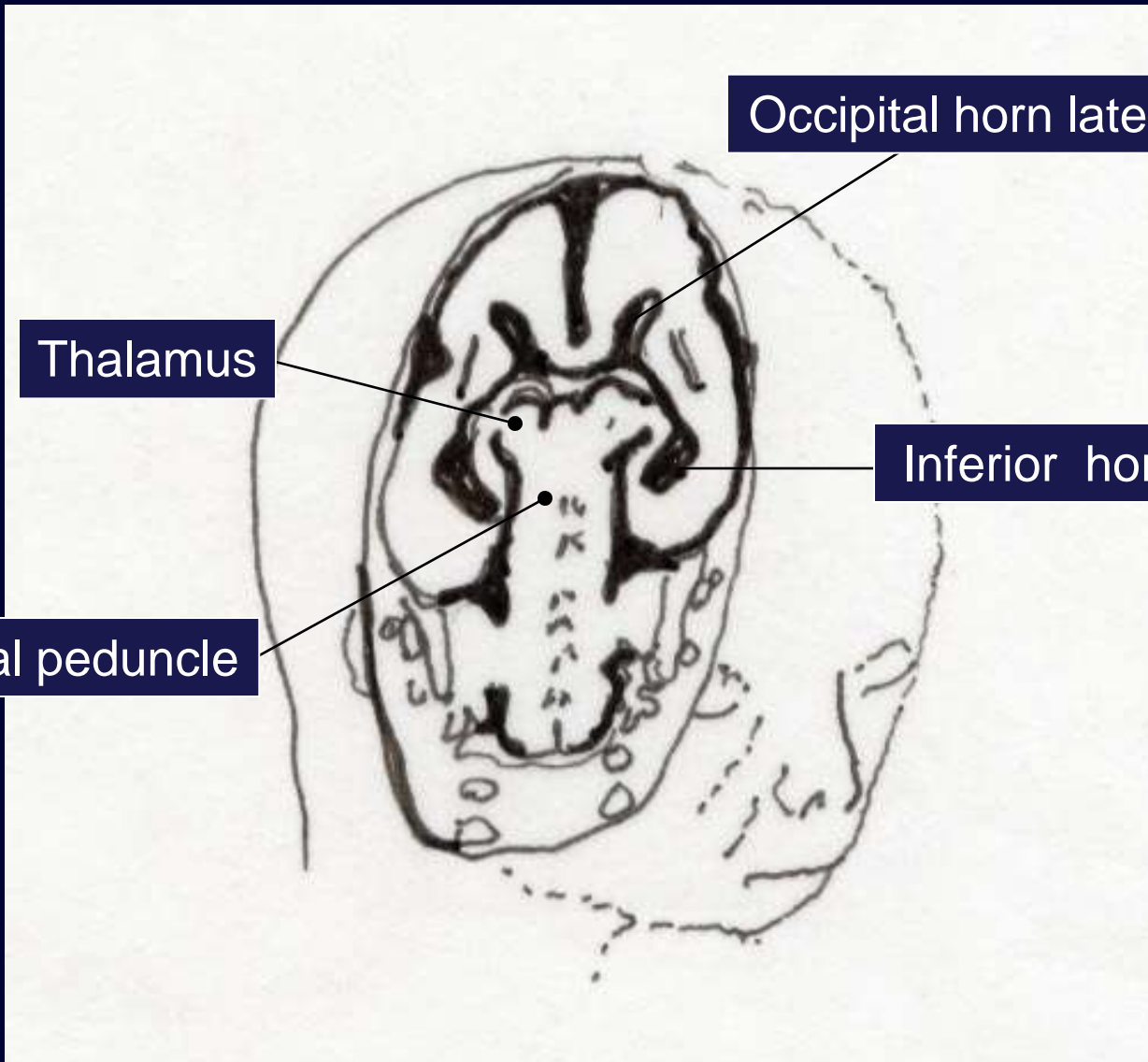

Occipital horn lateral ventricle

Thalamus

Inferior horn lateral ventricle

Cerebral peduncle

Posterior Coronal View

Corpus callosum

Falx cerebri

**Cavum septum
Pellucidum**

Anterior Coronal View

Ultrasound: Coronal View

Superior sagittal sinus

Corpus callosum

Cavum septum
pellucidum

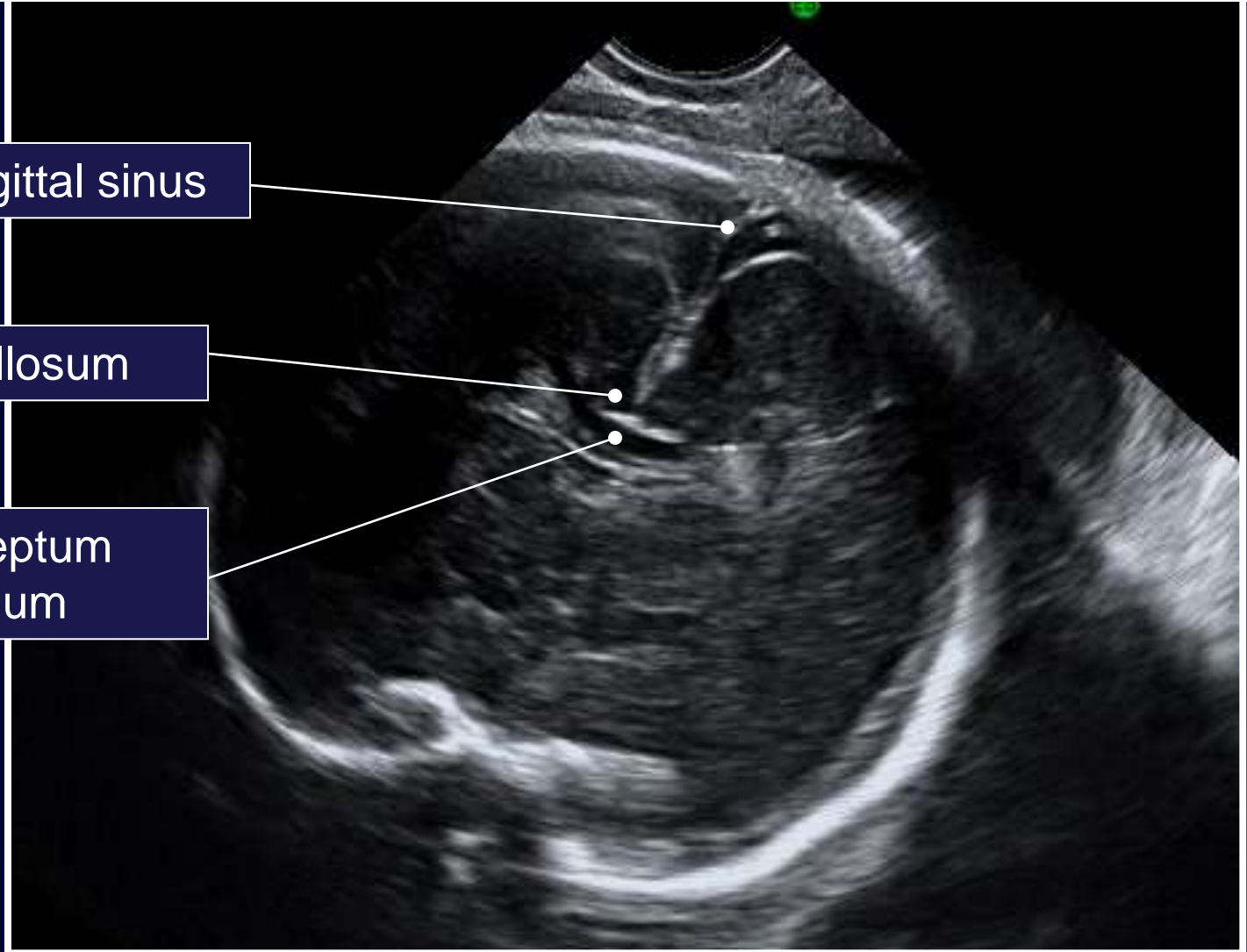

Ultrasound: Midcoronal View

Falx/interhemispheric
space

Thalami

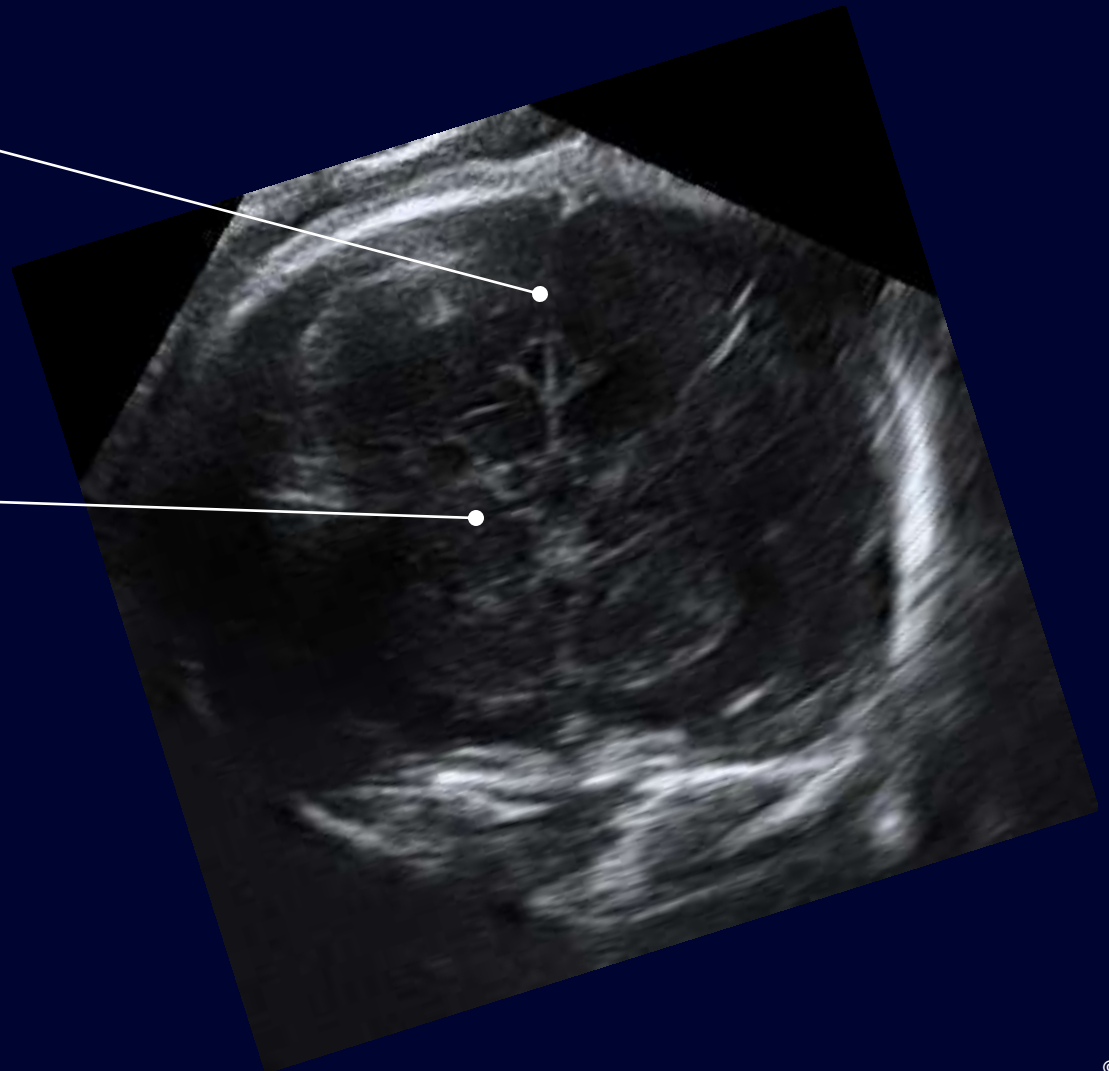

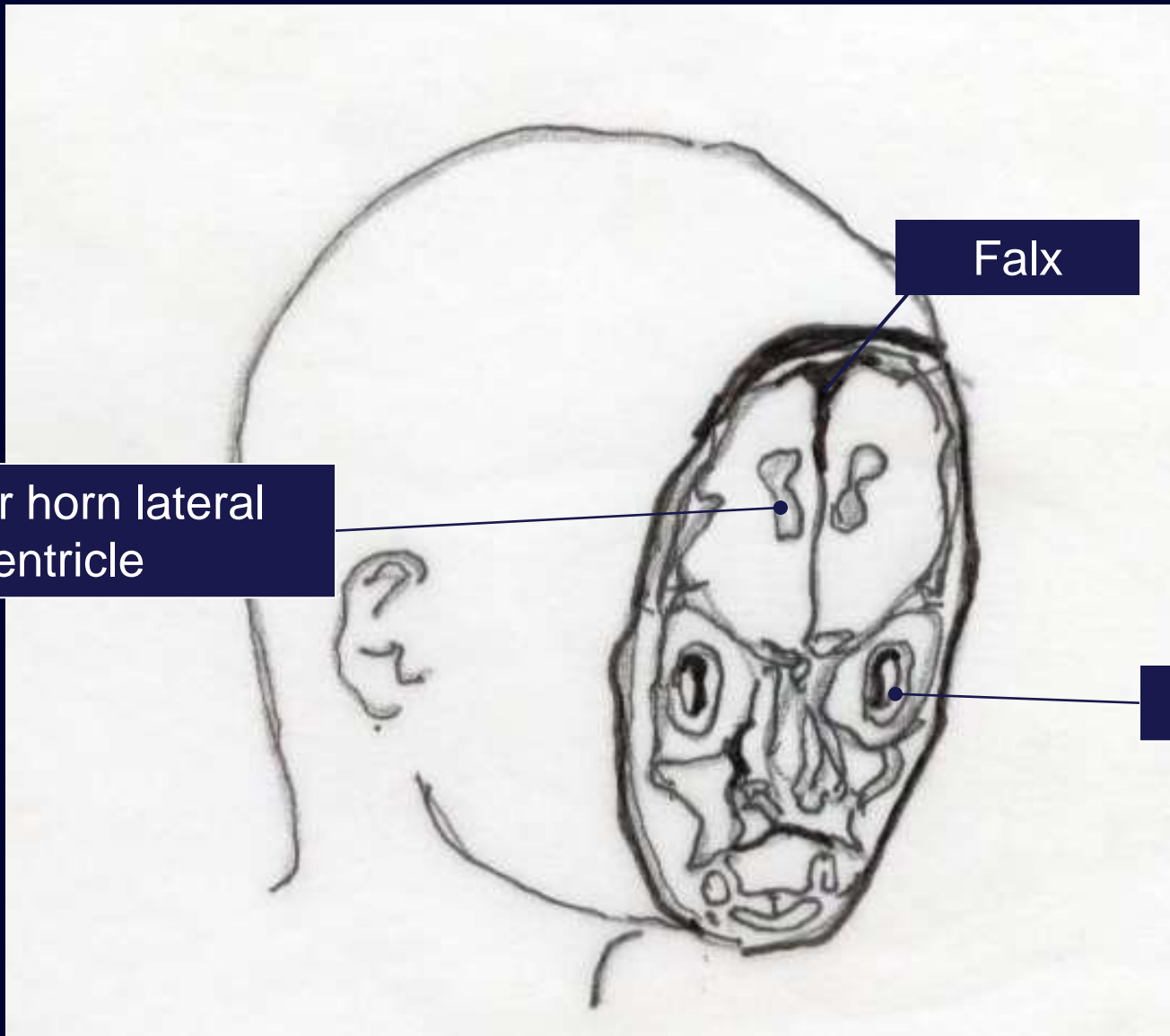

Anterior horn lateral ventricle

Falx

Orbits

Anterior Coronal View

Ventricular System

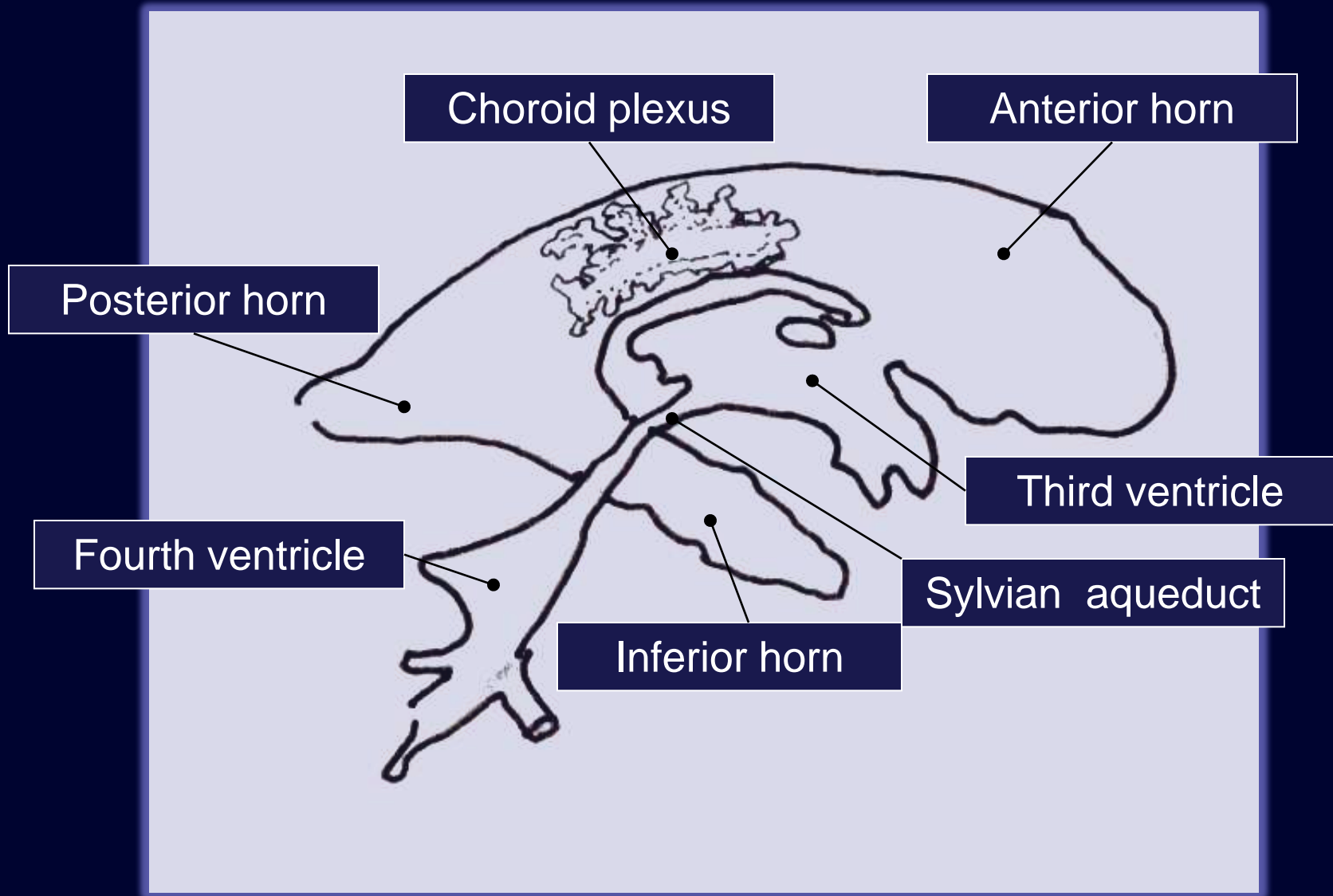

Lateral ventricle

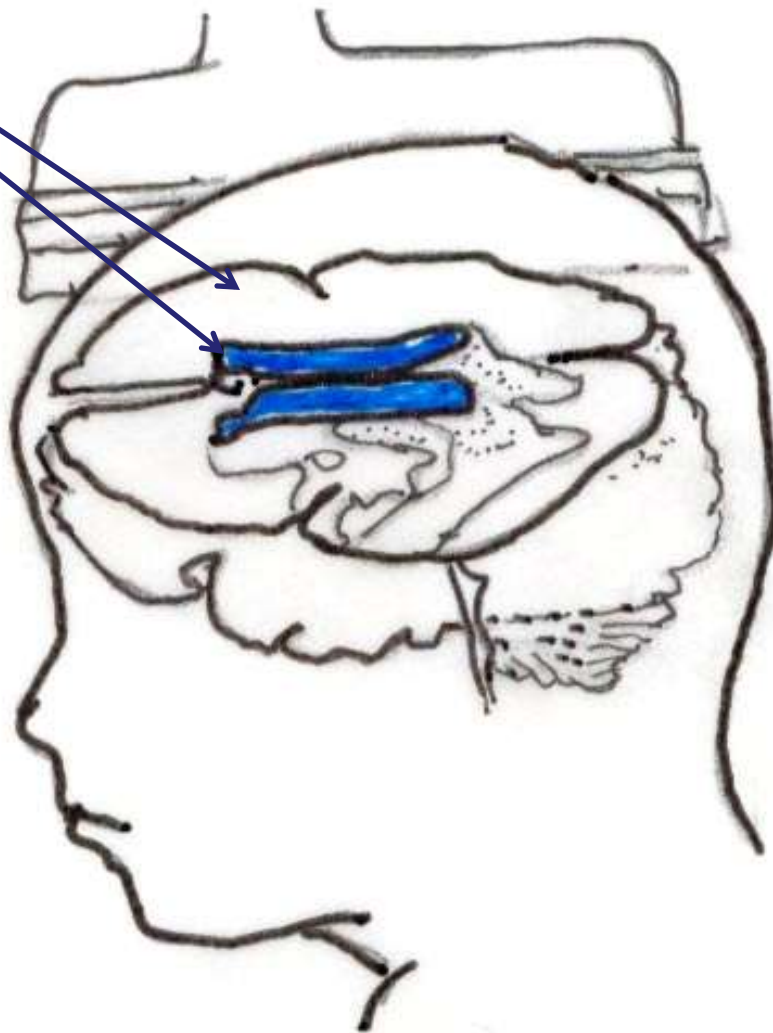

Anterior Horn: Axial View

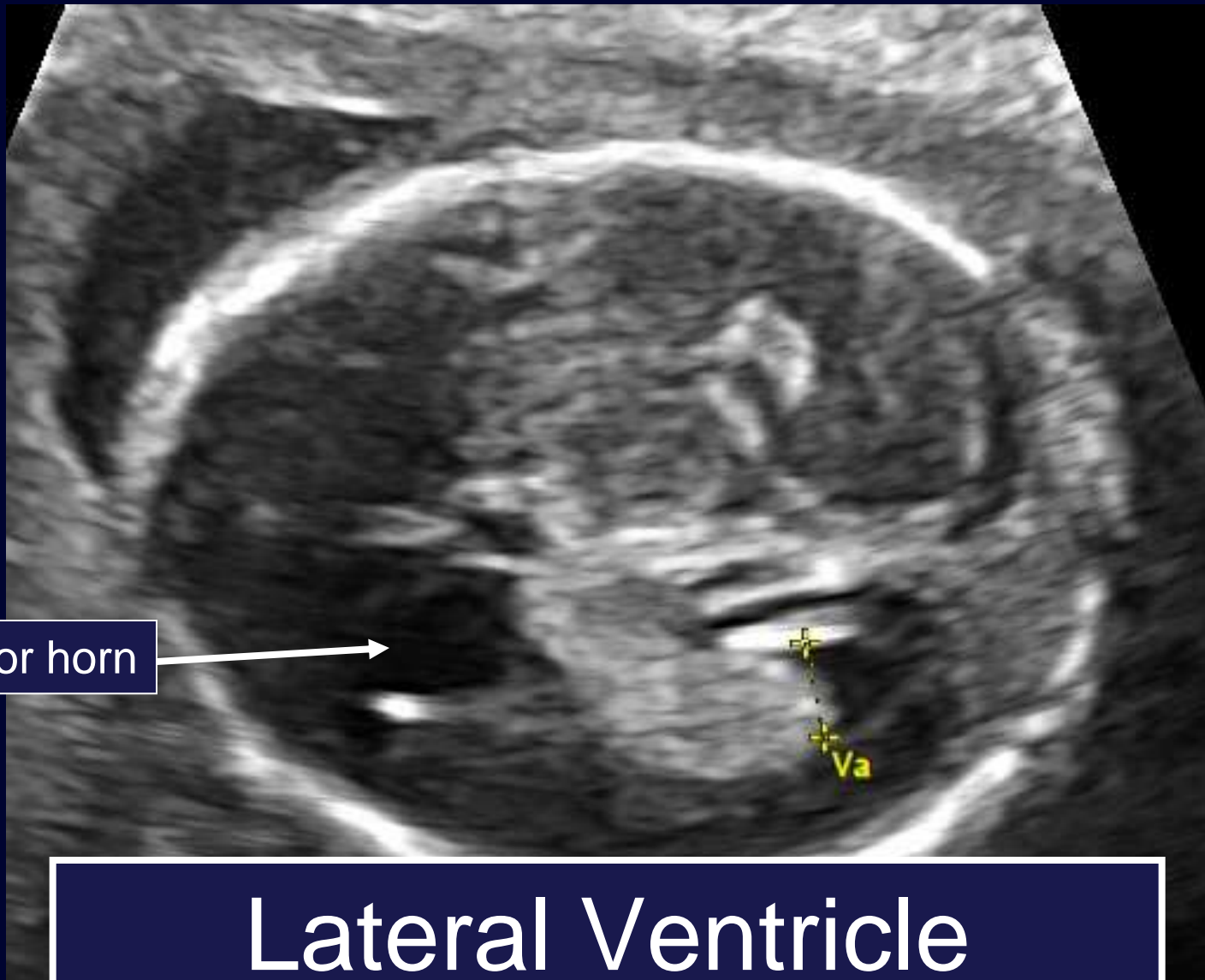

Anterior horn

Lateral Ventricle

Anterior Horn: Axial View

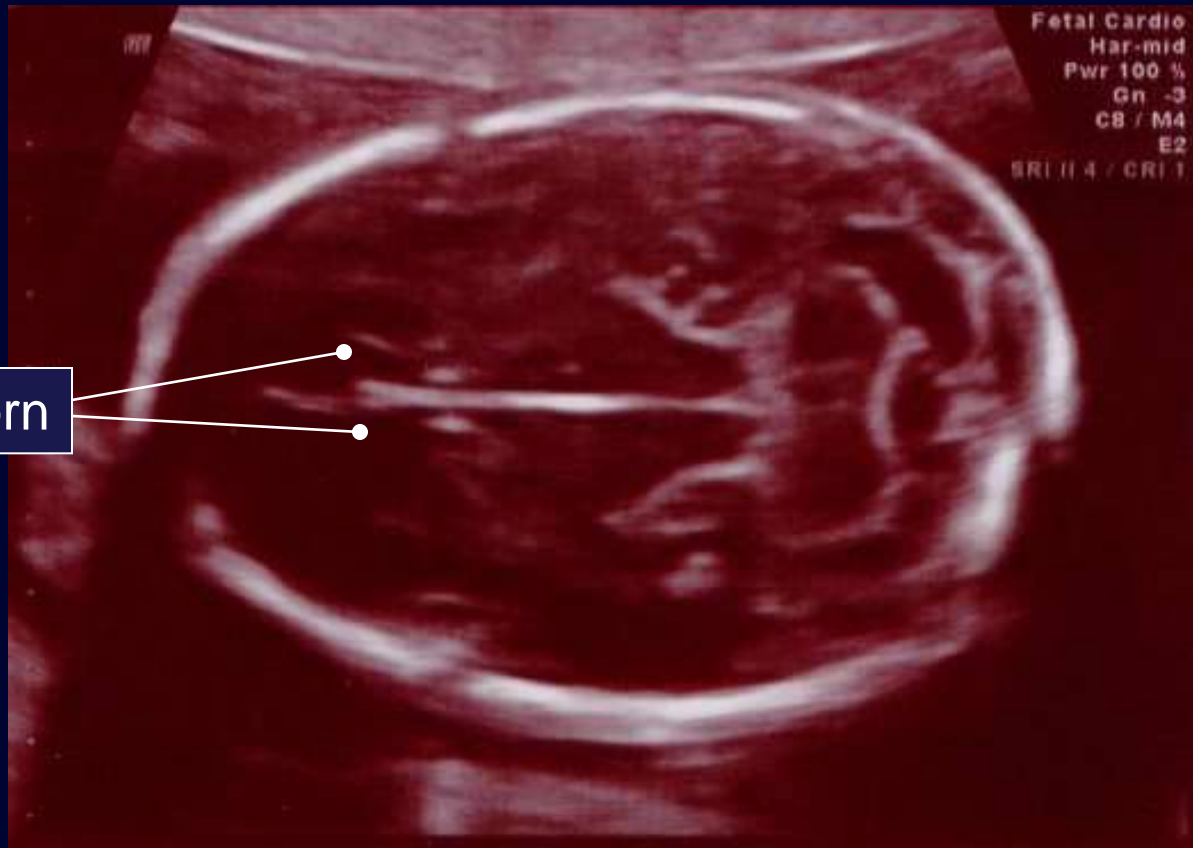

Lateral Ventricle

Ultrasound: Anterior Coronal View

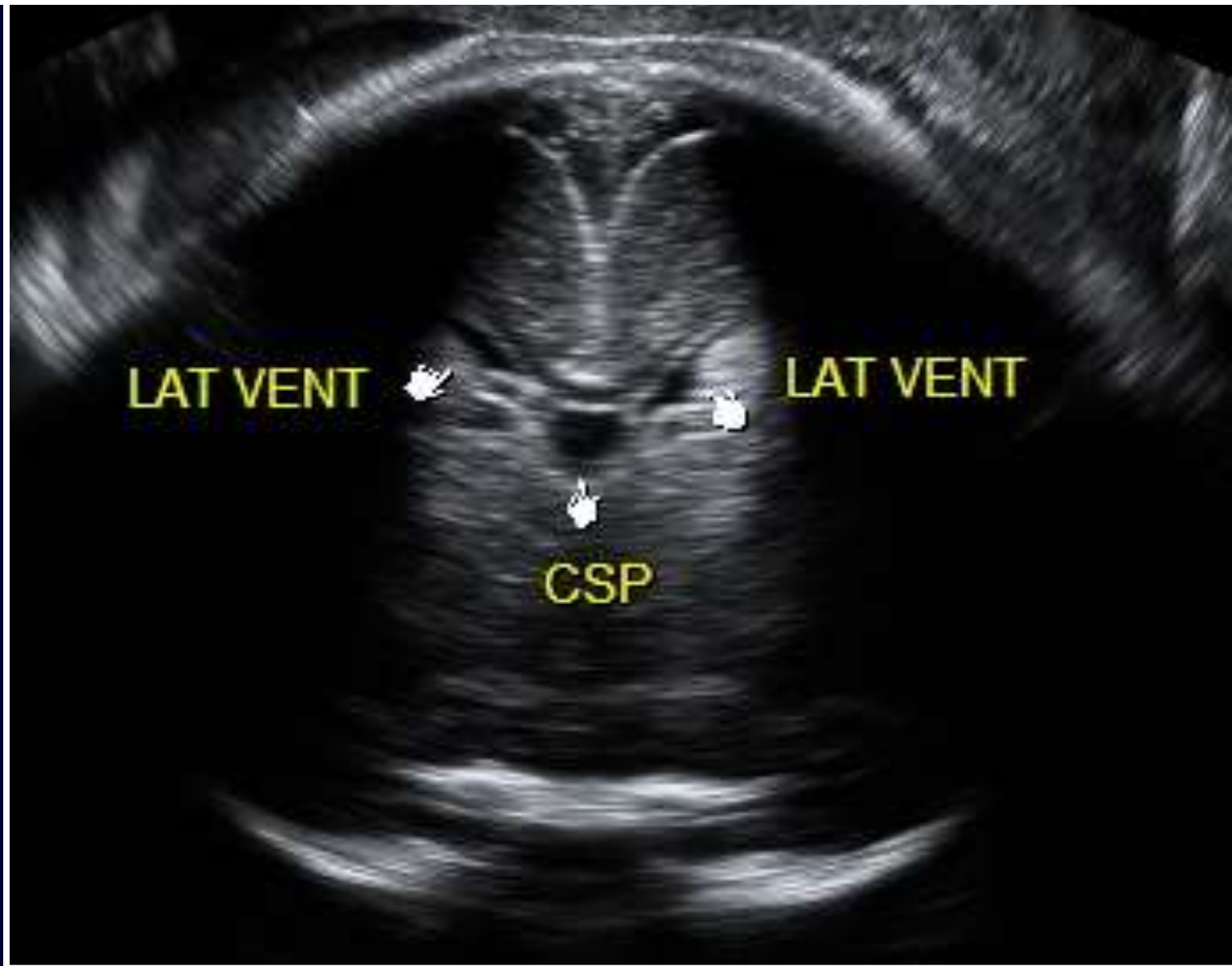

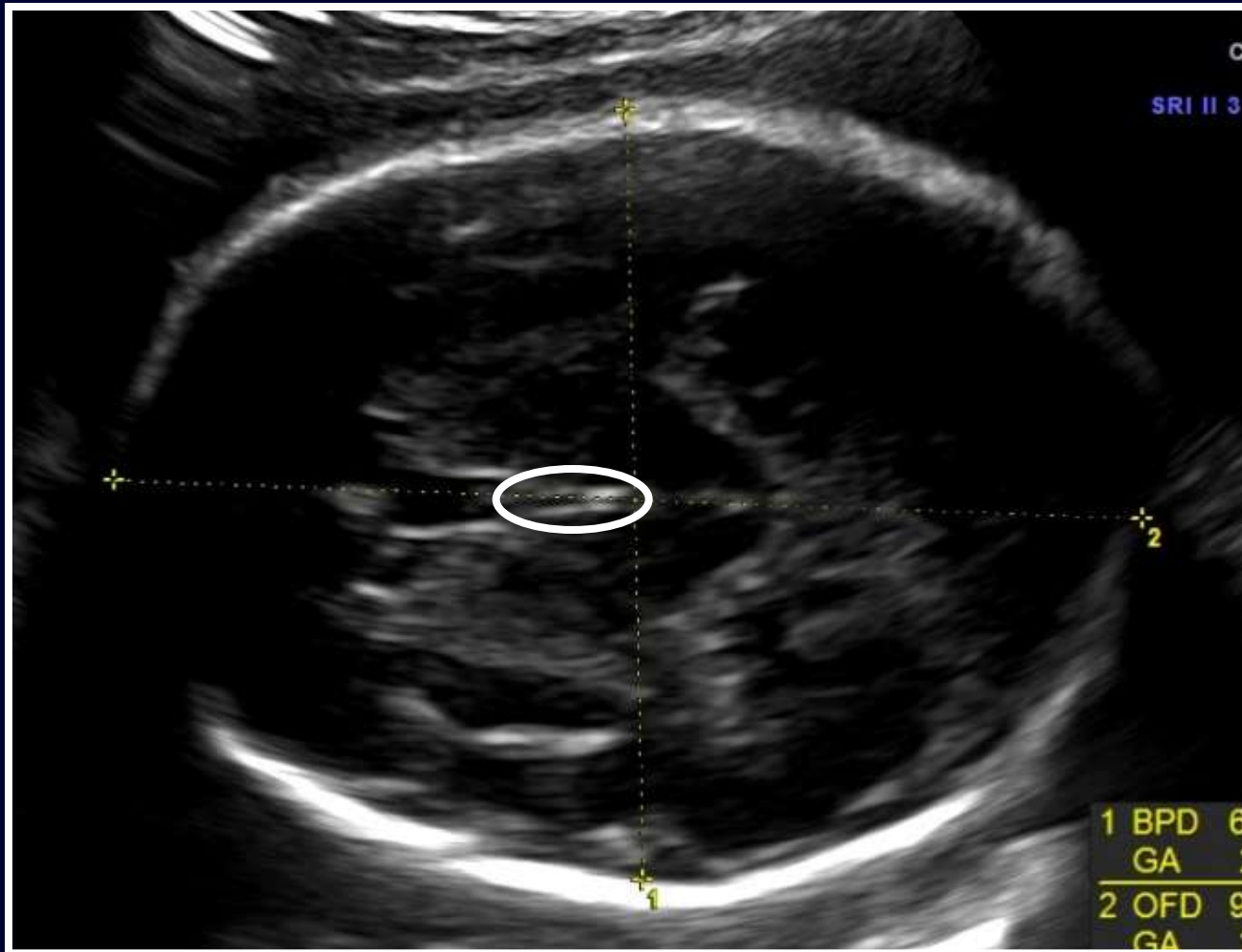

Third Ventricle

Posterior Coronal View

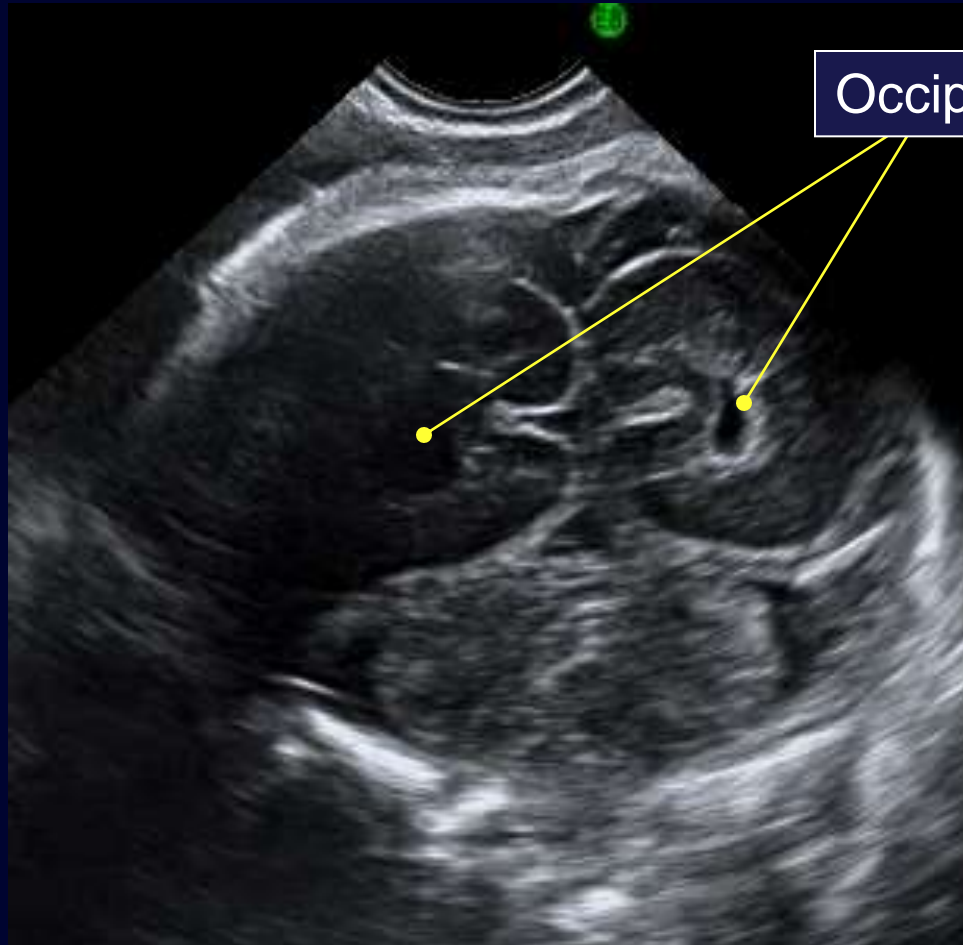

Occipital horns

Occipital Horn Lateral Ventricle

Fetal Cardio
Mar-mid
Pwr 100 %
Gn -3
CB / M4
E2
SRI II 4 / CRI 1

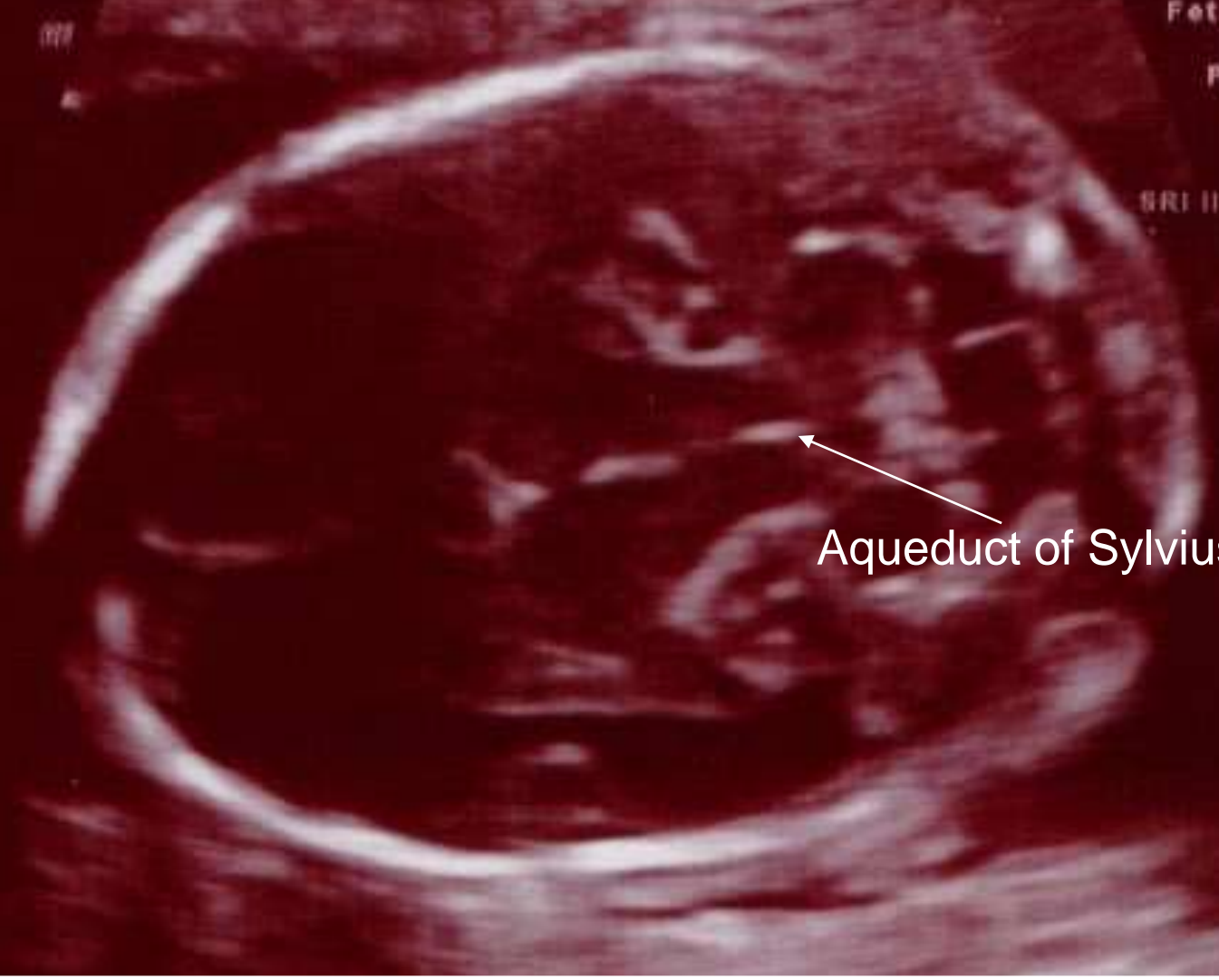

Aqueduct of Sylvius

Aqueduct of Sylvius

Axial View

Fourth Ventricle

Cerebellum

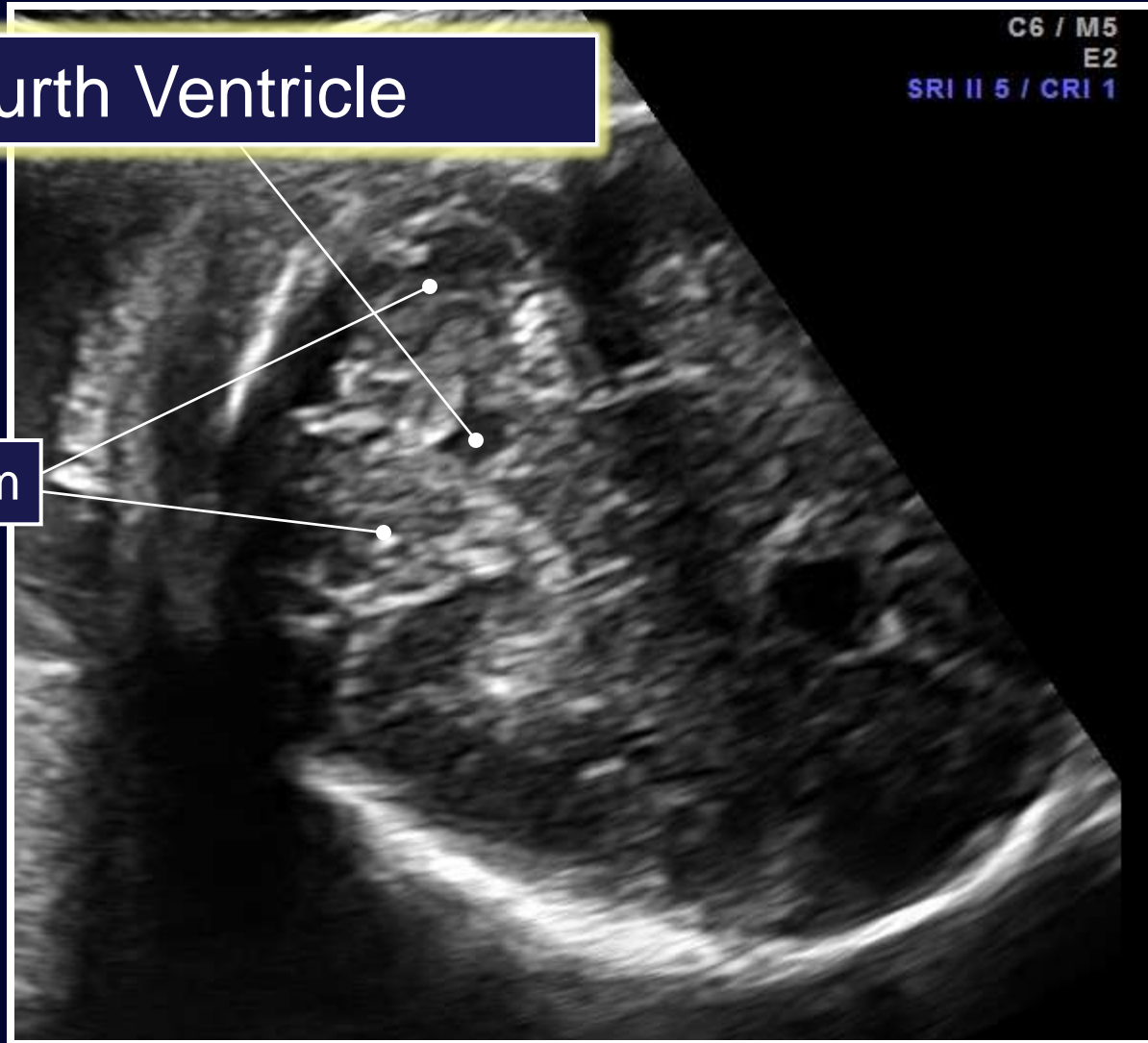

Sagittal View

Fourth Ventricle



Cerebellum

Fetal Spine

Anatomy of Vertebra

Spinous process

Transverse process

Pedicle

Lamina

Spinal canal

Body of vertebra

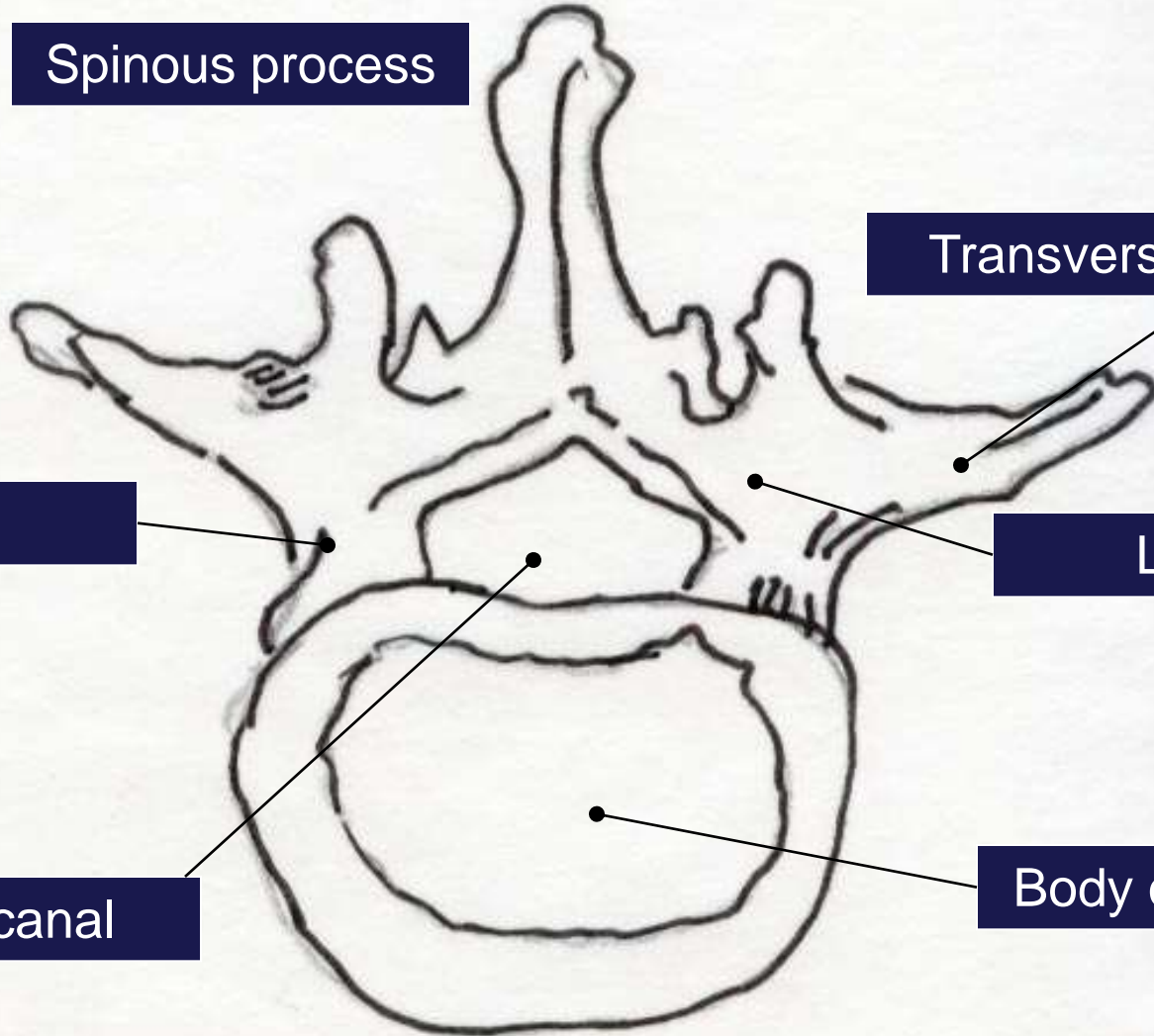

Imaging of the Fetal Spine

Ossification Centers Visualized

- Body (centrum)
- Lamina-pedicle junction (base of transverse process)

Early Ossification Centers

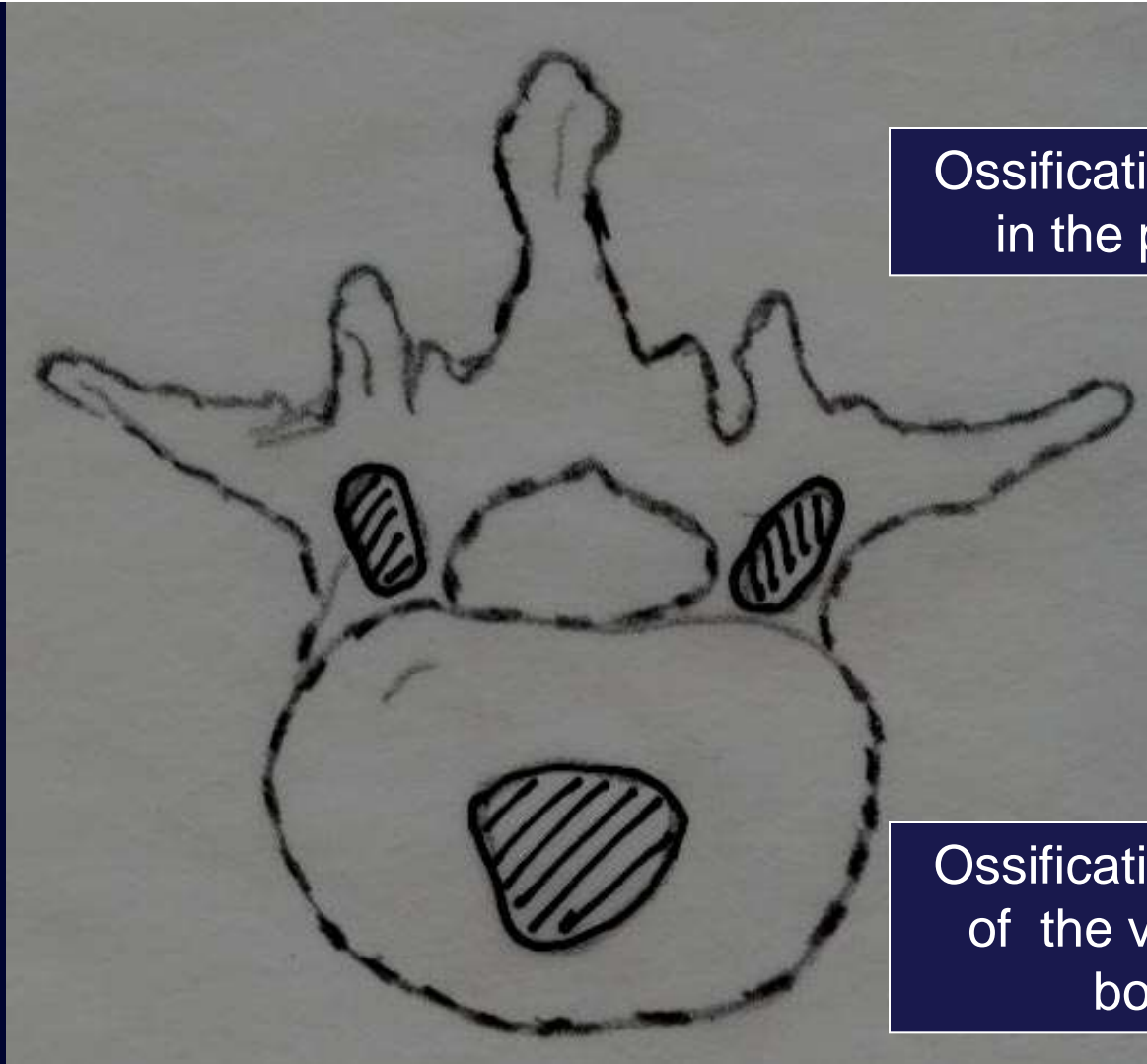

Ossification center
in the pedicle

Ossification center
of the vertebral
body

Ossification Centers: Later in Pregnancy

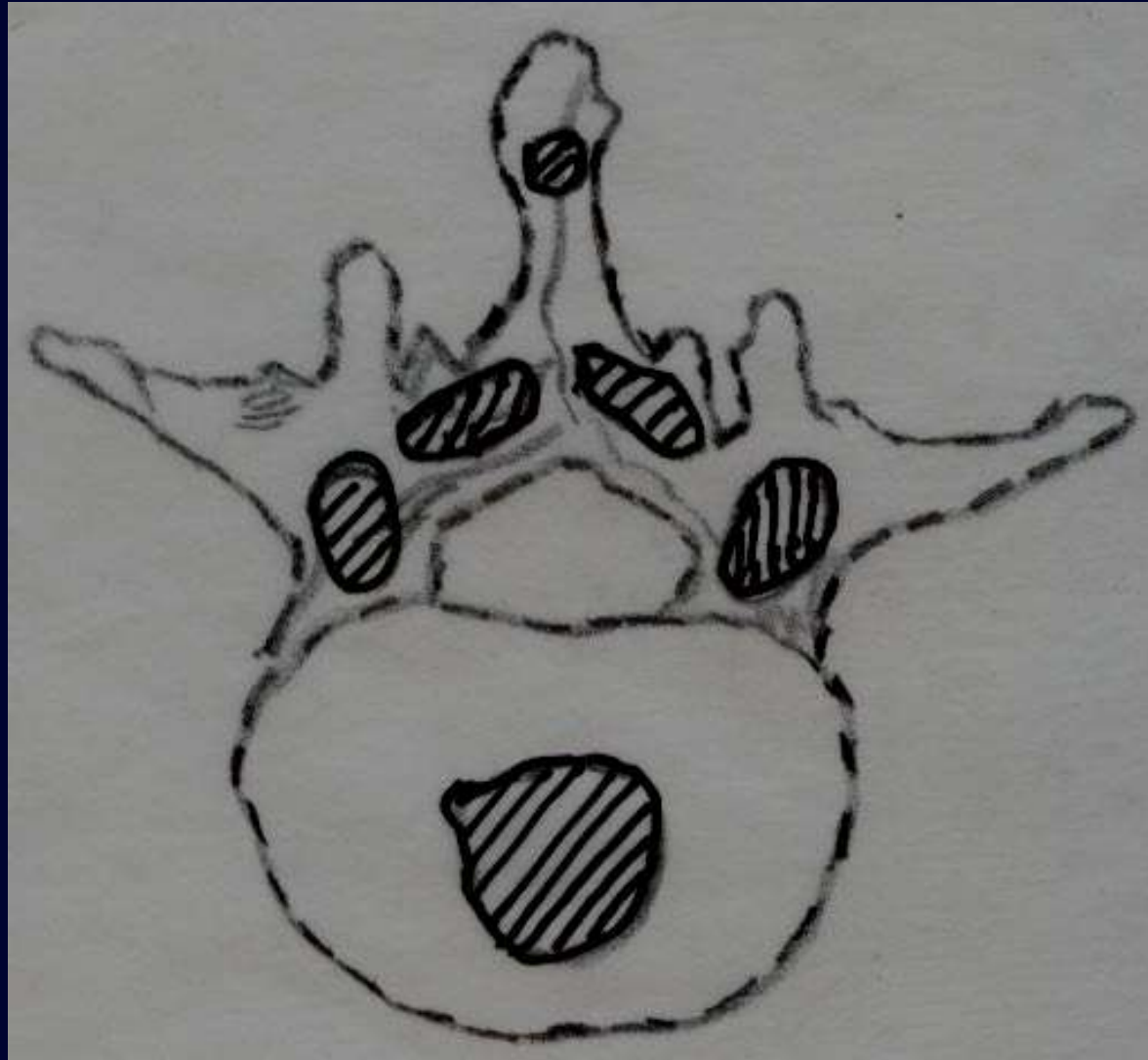

Ossification Center

Sagittal View

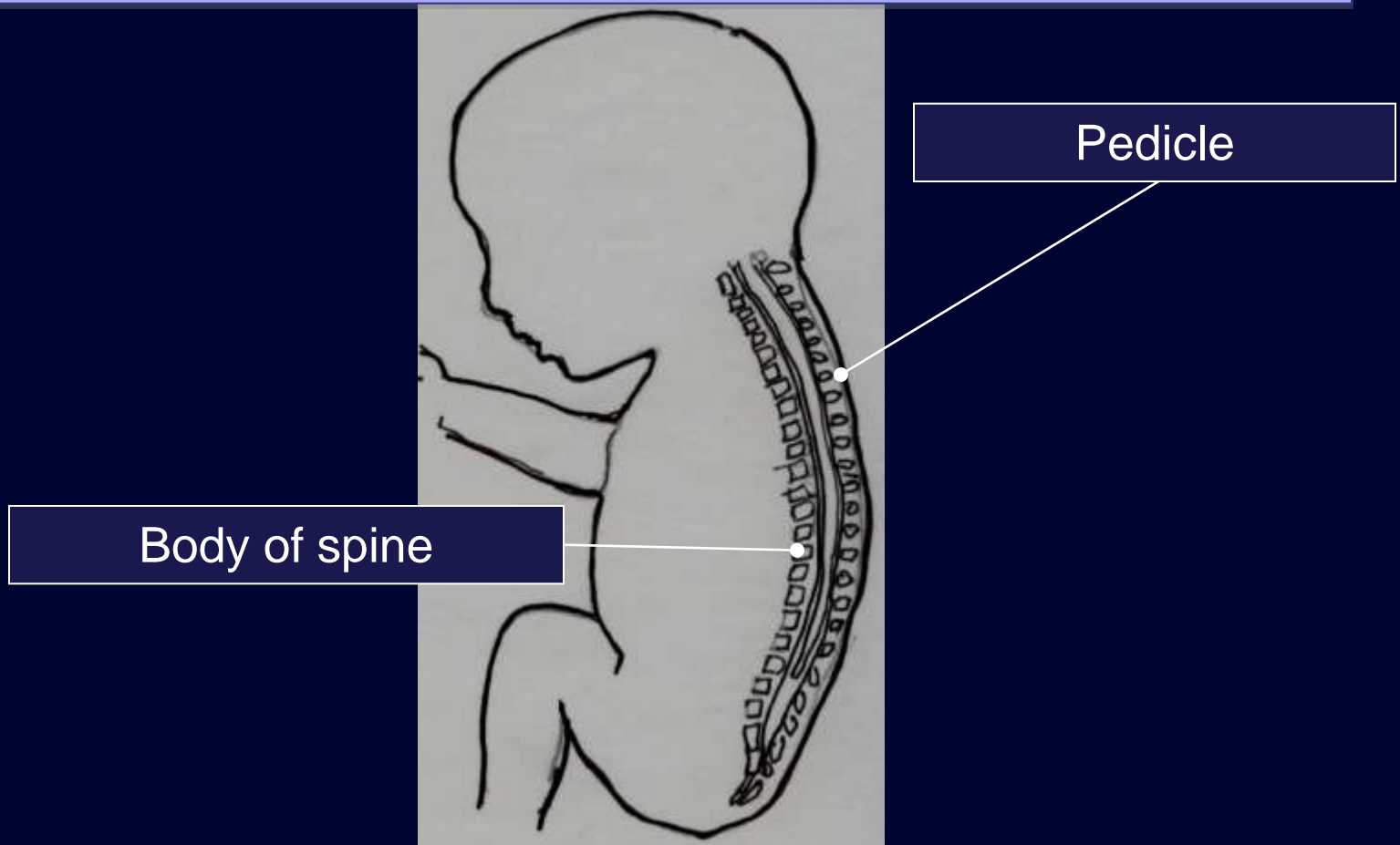

Body of spine

Pedicle

Sagittal Planes

True sagittal

“Parasagittal”

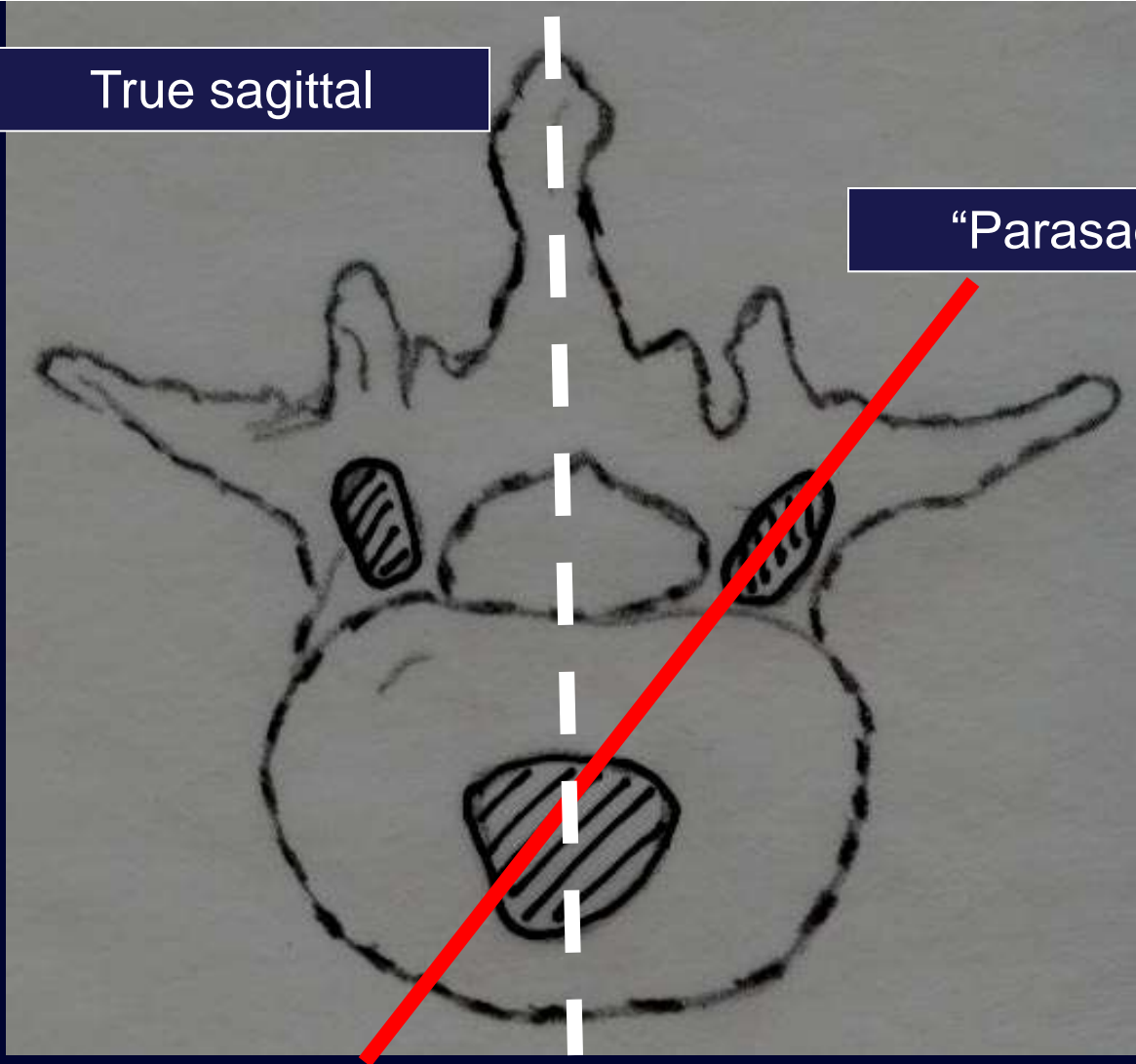

Ossification Centers

Lumbosacral Spine

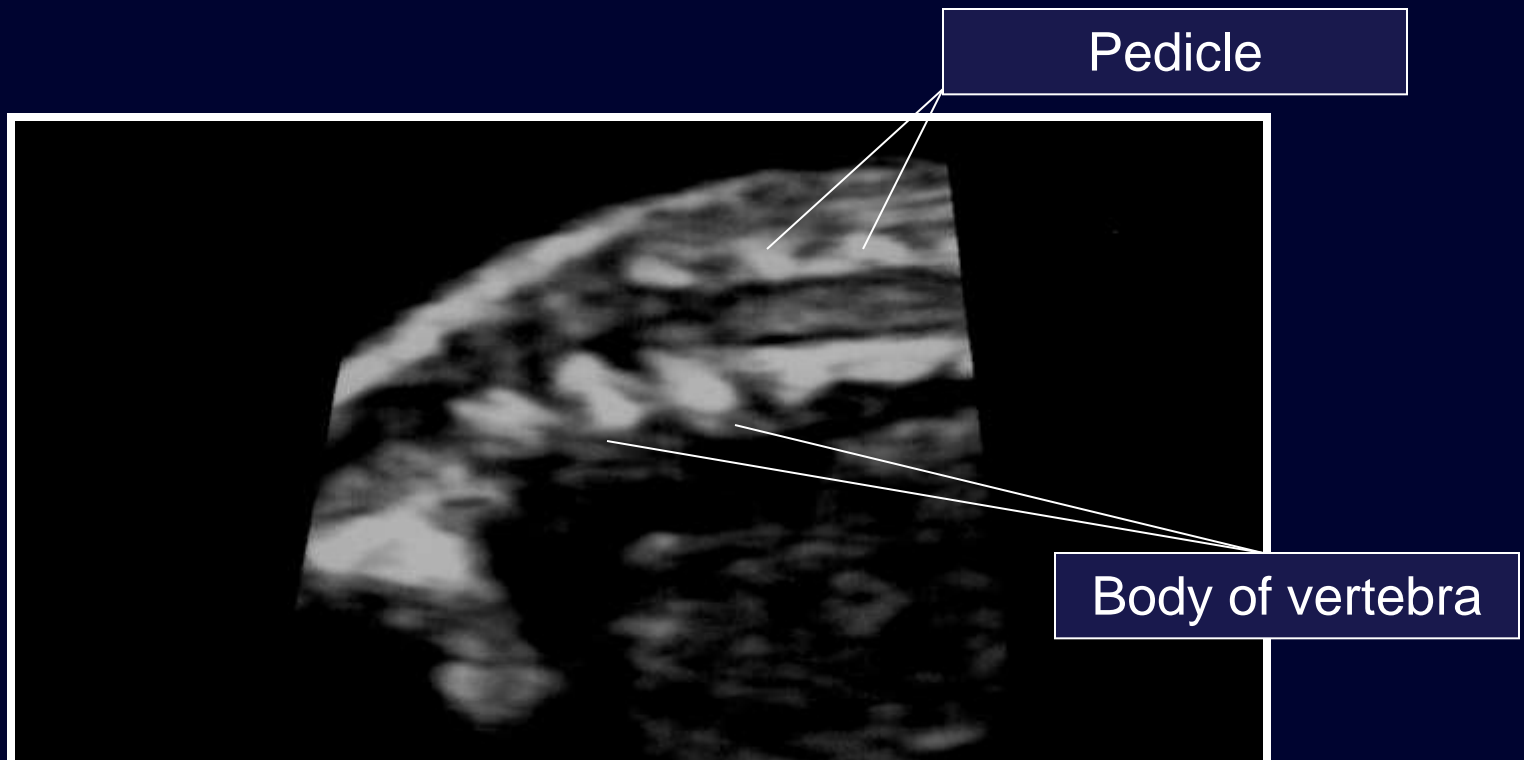

Sagittal View

Spinal Cord

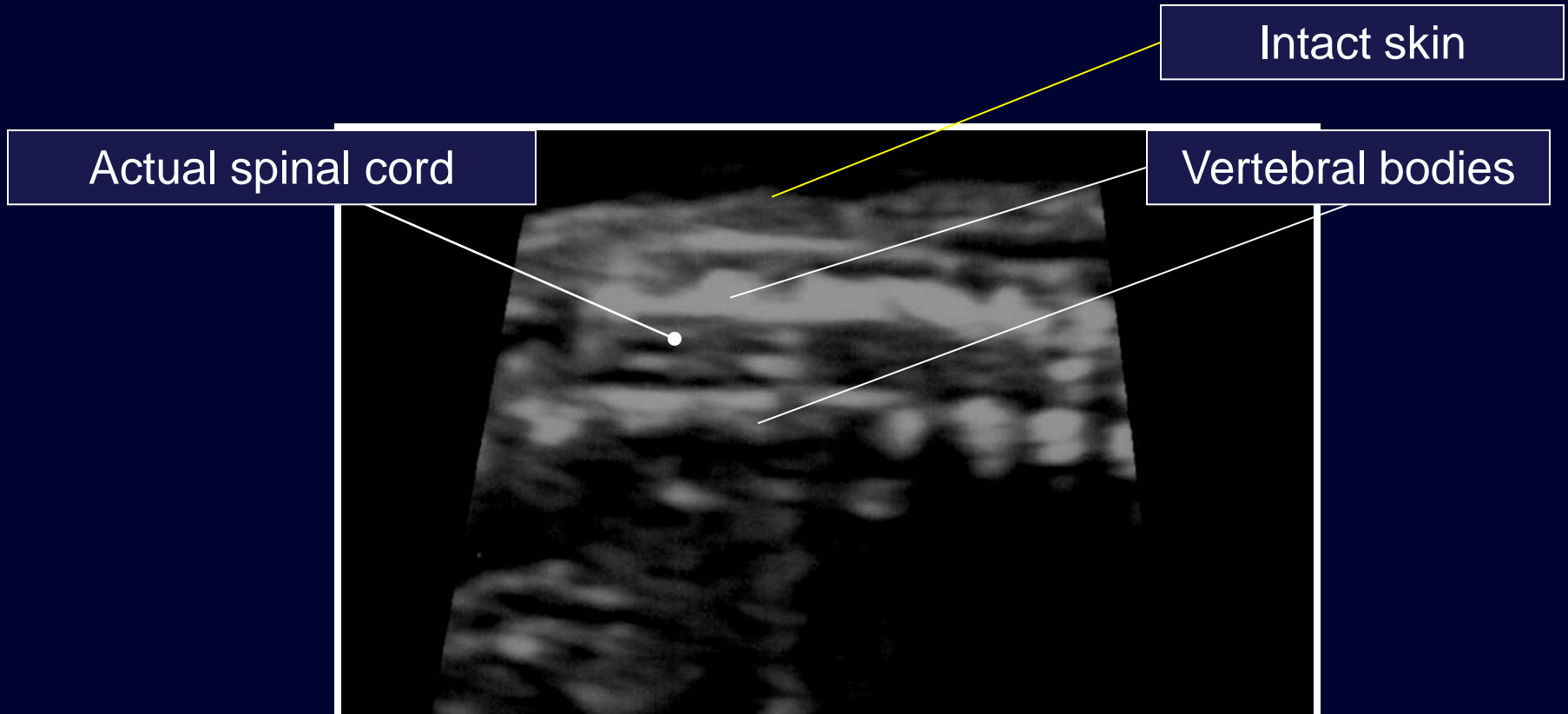

Sagittal View

Ossification Centers

Lumbosacral Spine

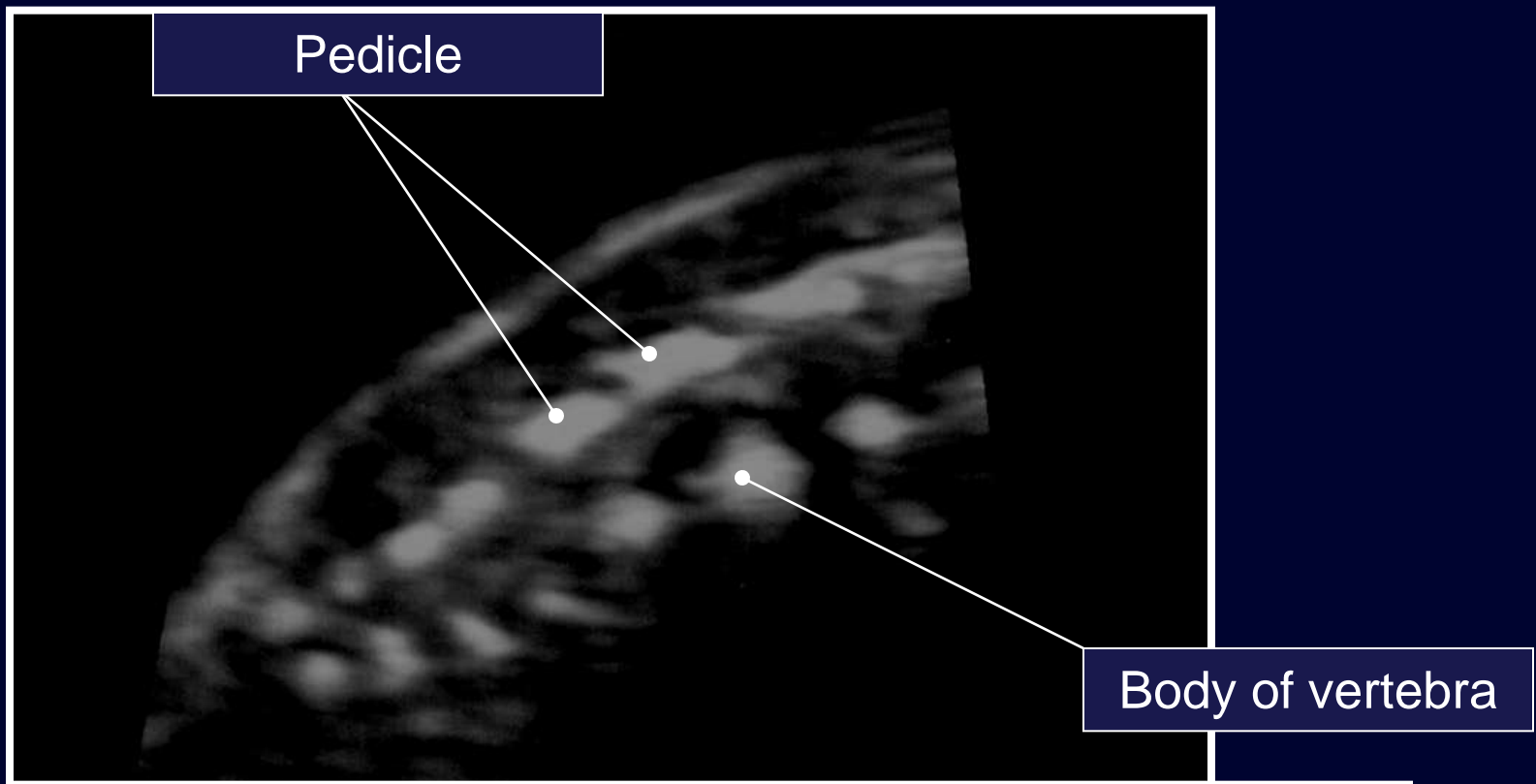

Sagittal View

Axial View

Vertebra

Axial View

Body of vertebra

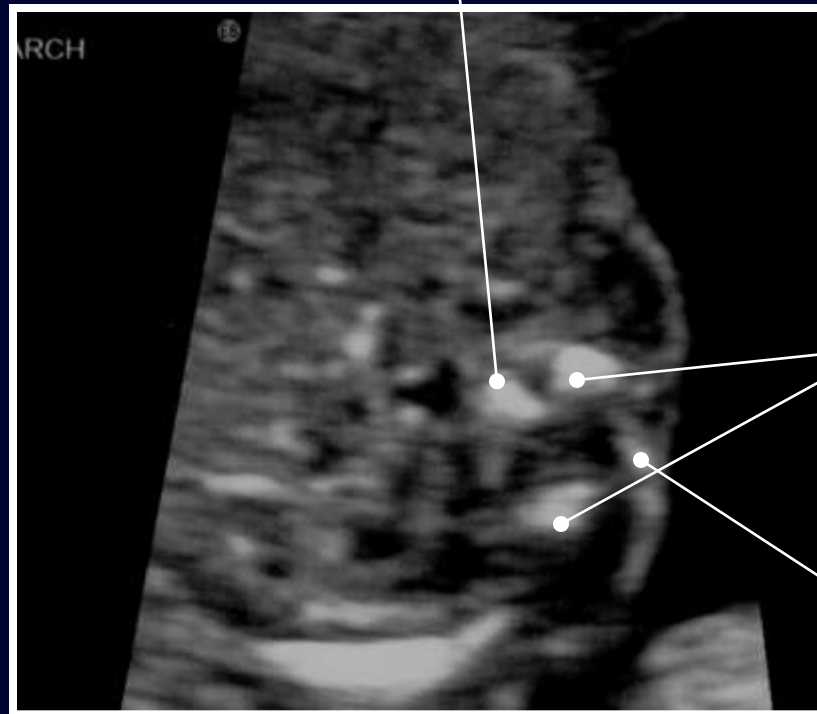

Pedicles

Skin

Coronal View

Imaging of the Fetal Spine

Coronal View

- Posterior ossification centers seen
- “Rail track” appearance
- Ossification centers wider apart as you go distally
- Landmarks for counting vertebrae:
 - Last rib = T12
 - Top of iliac wing = S1

Ossification Centers

Lumbosacral Spine

Pedicle

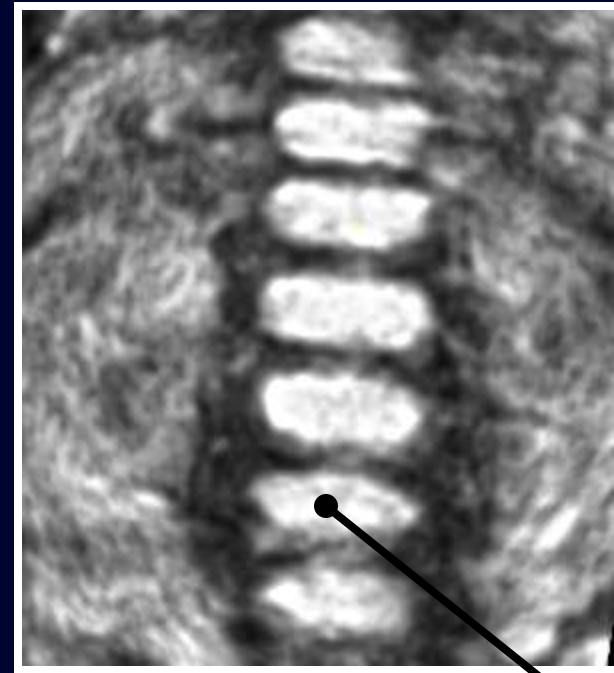

Body of vertebra

Coronal View

Fetal Vertebrae

12th Rib

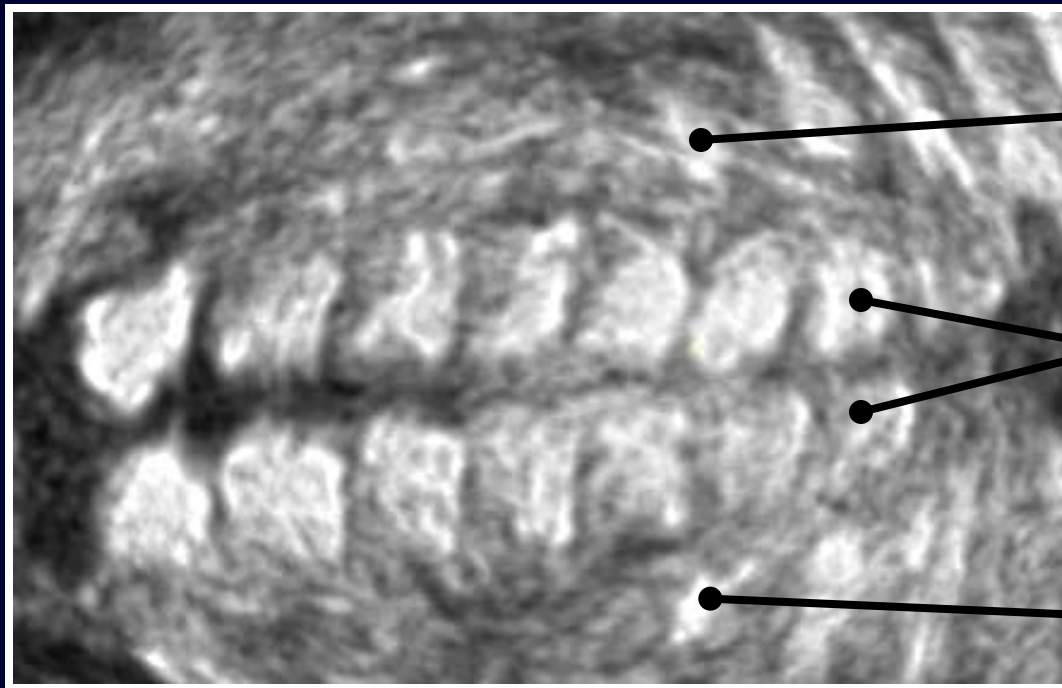

12th rib

Pedicles

12th rib

Coronal View

Sacral Vertebrae

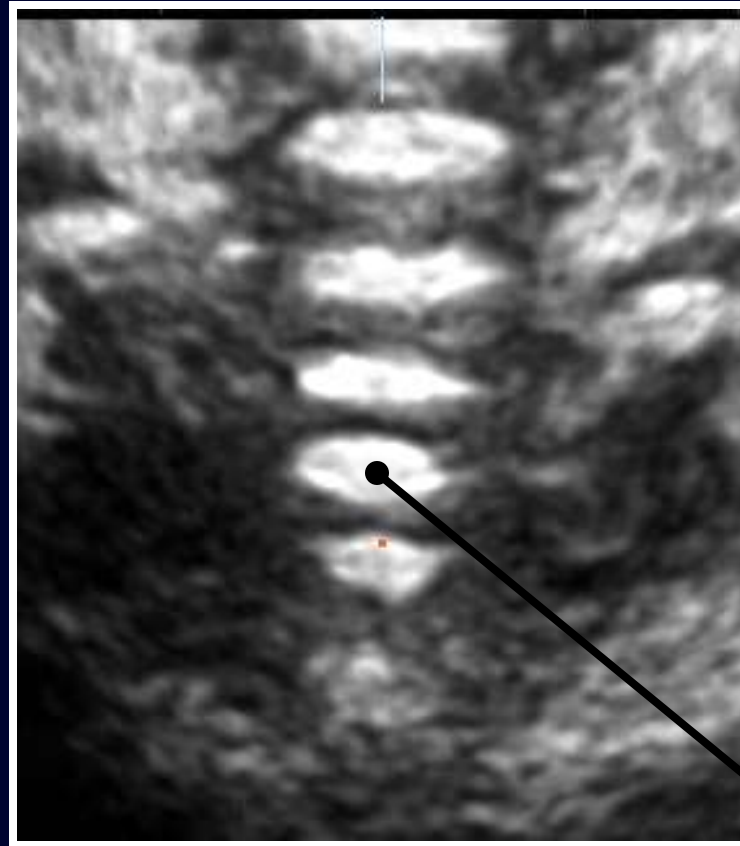

Body of vertebra

Coronal View

Conclusions

- Familiarity with imaging of the normal CNS is a basic ultrasound skill.
- Be mindful of maturity-related changes in appearance
- Always attempt a transvaginal scan for a vertex fetus in which there is concern about the cranium.
- Same for a breech fetus in which you are worried about the spine.

Thank you!

Quick Quiz

Identify these structures:

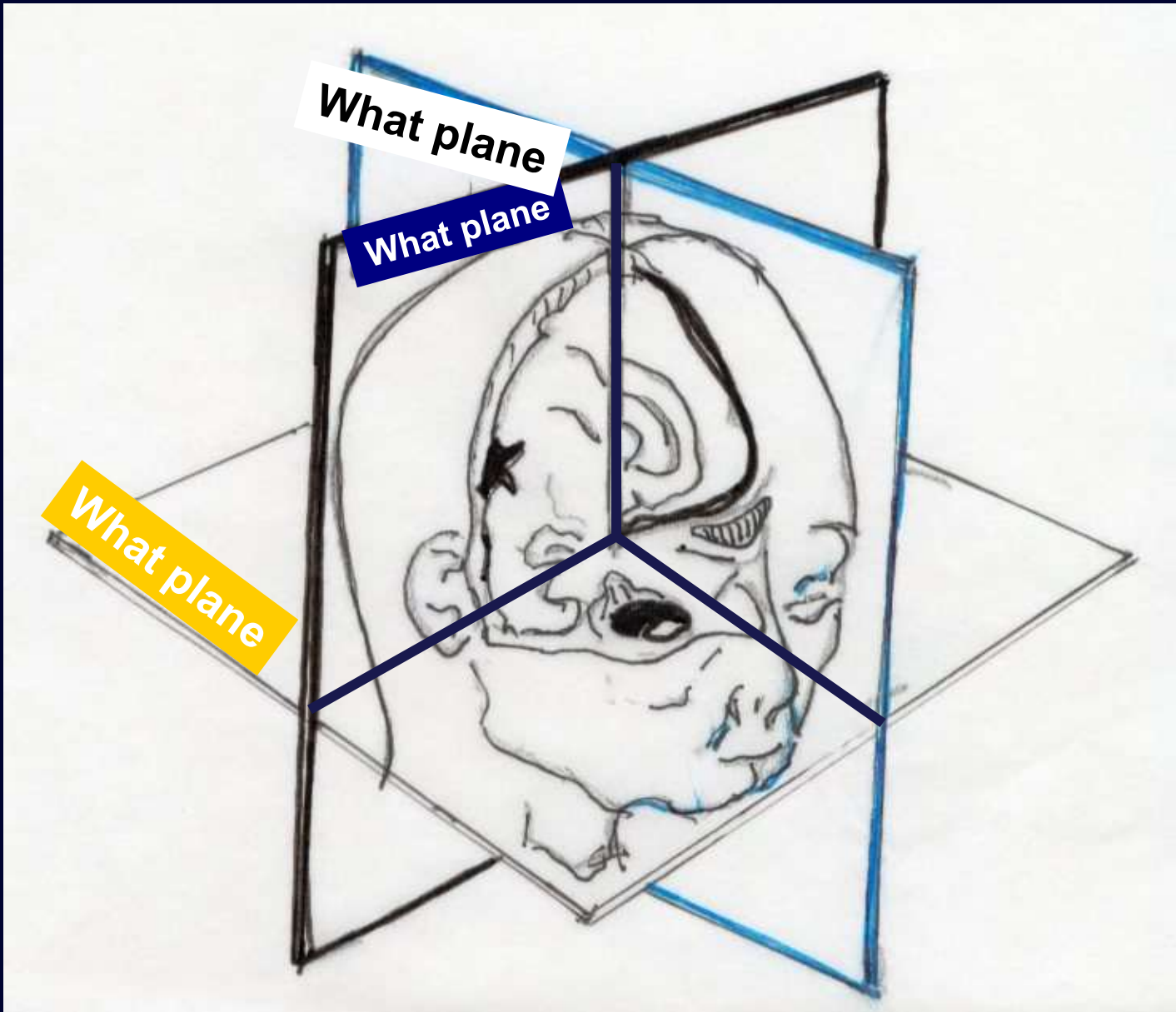

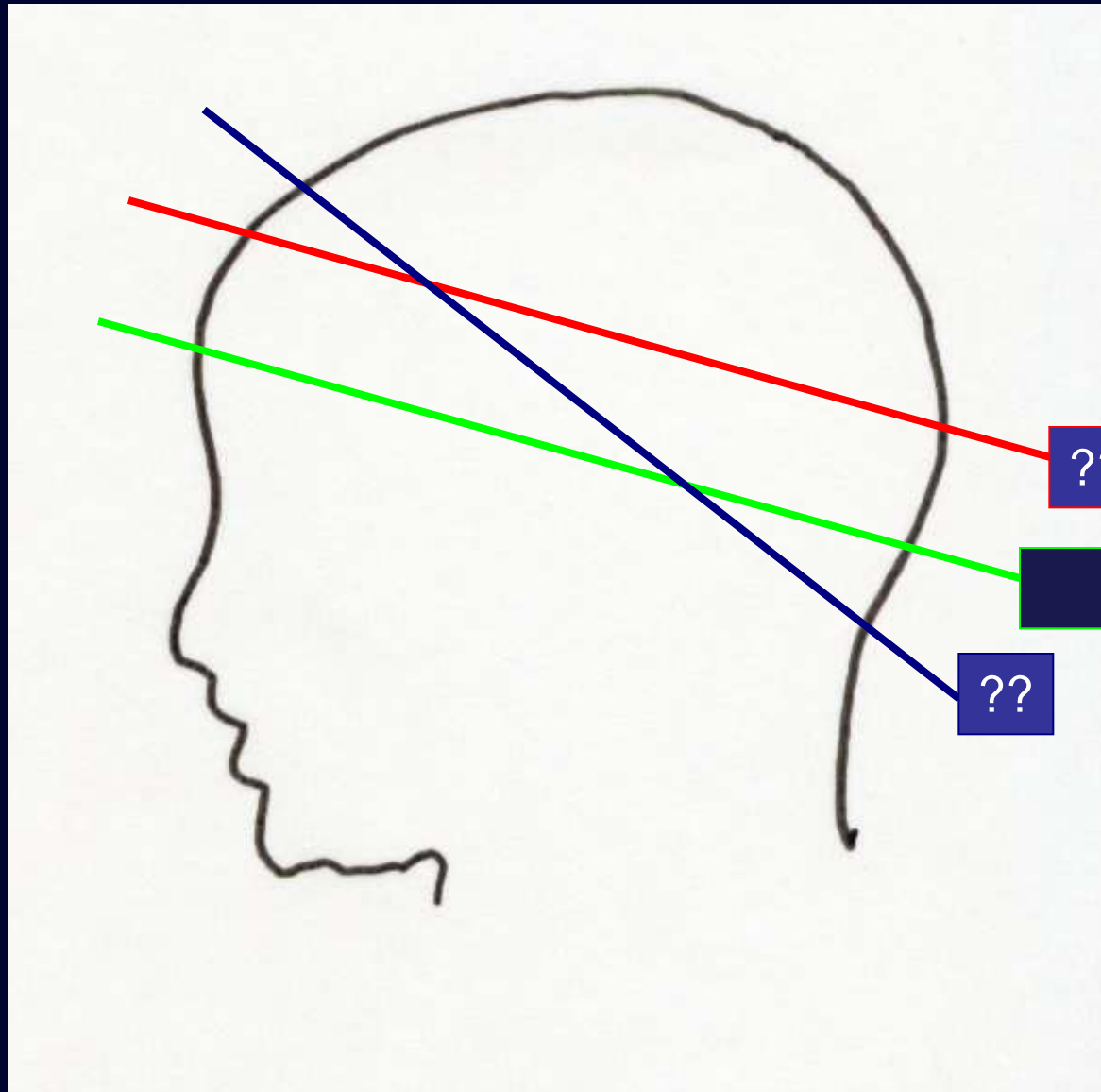

What is this?

Falx

??

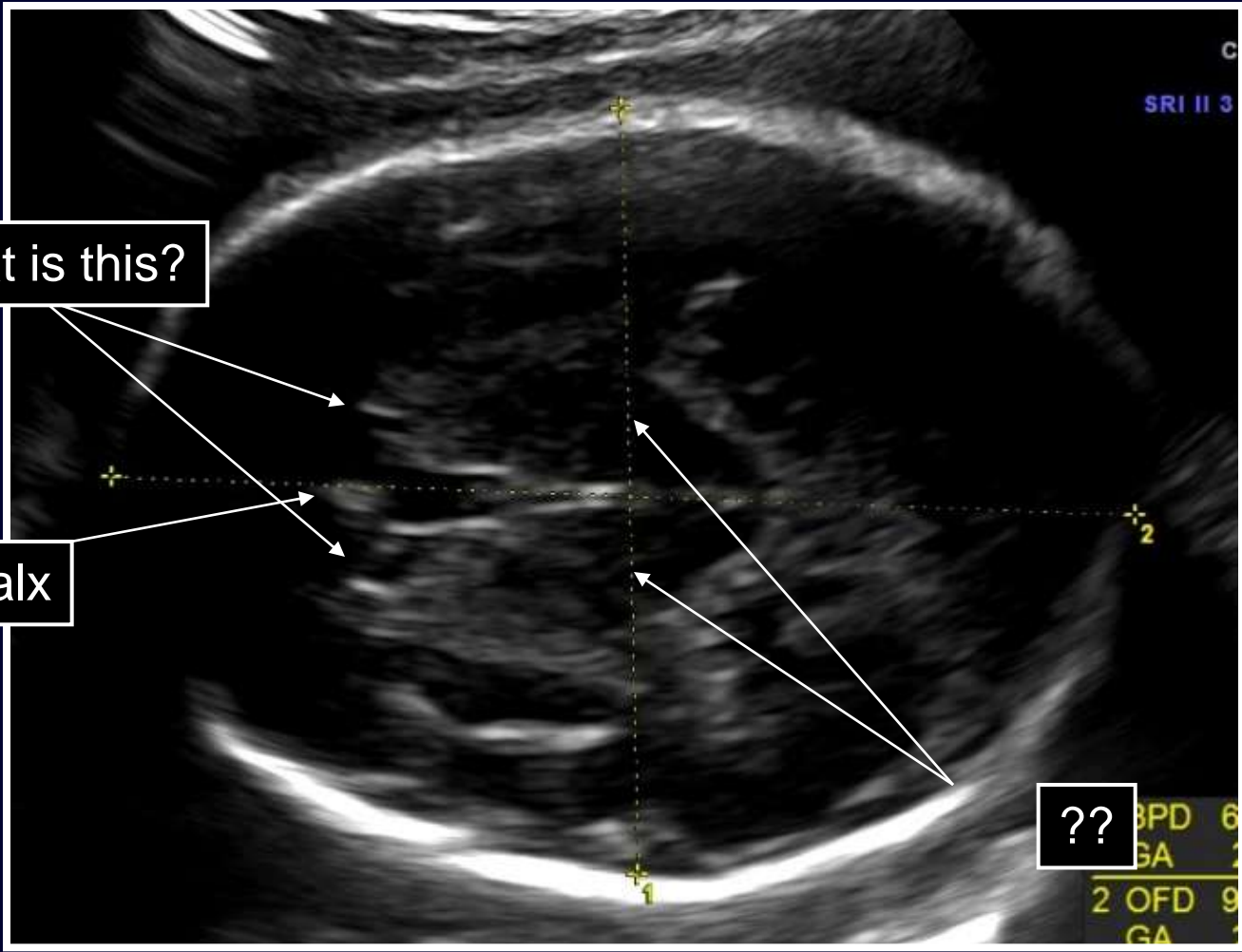

What View?

What View?

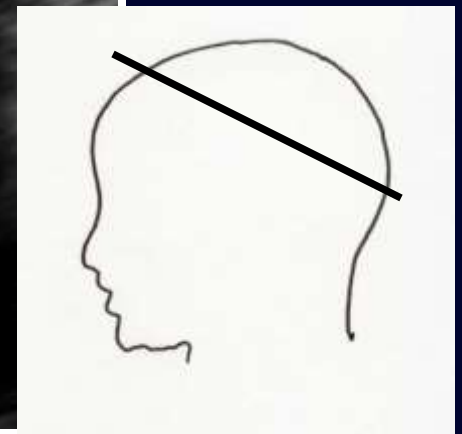
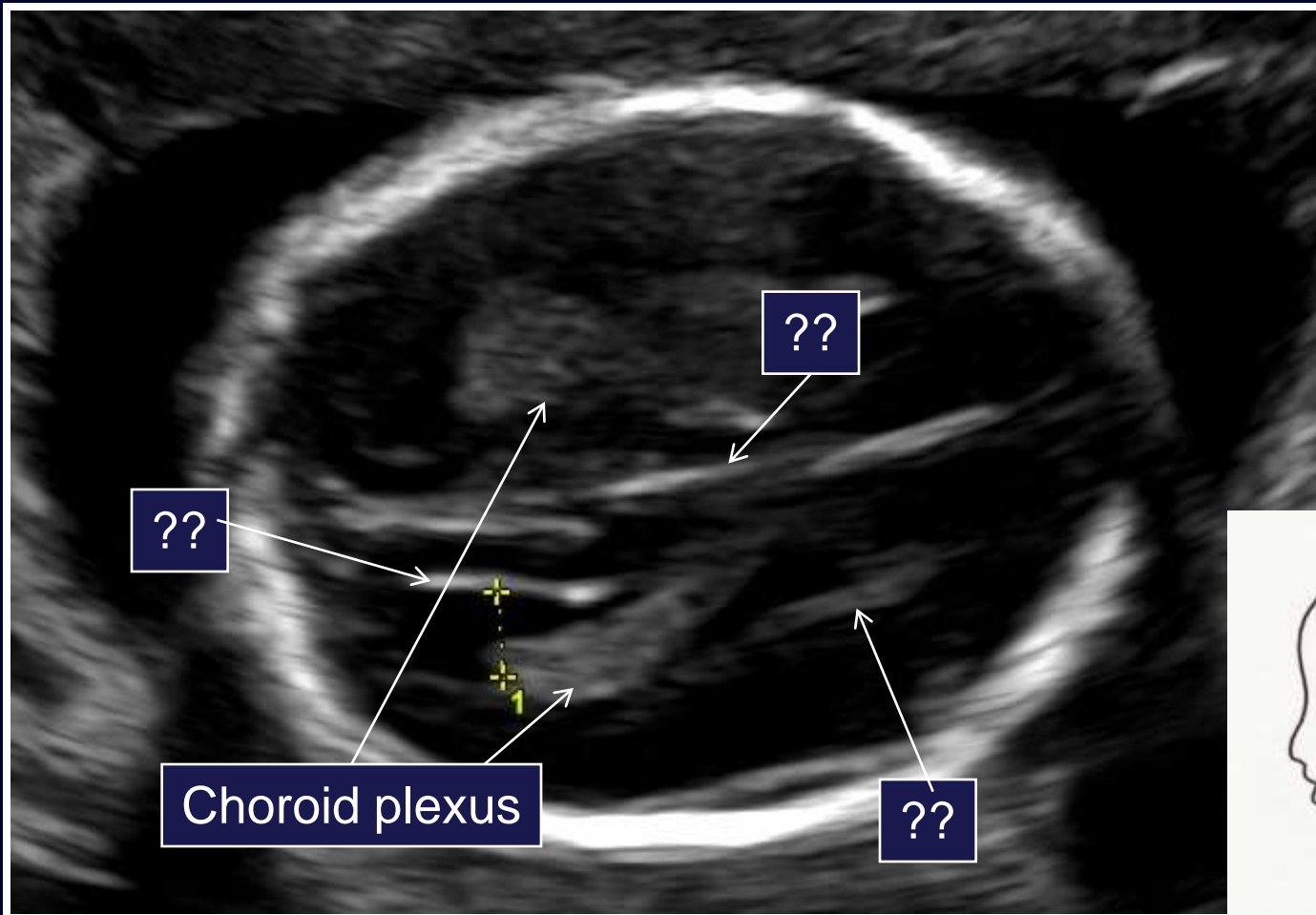

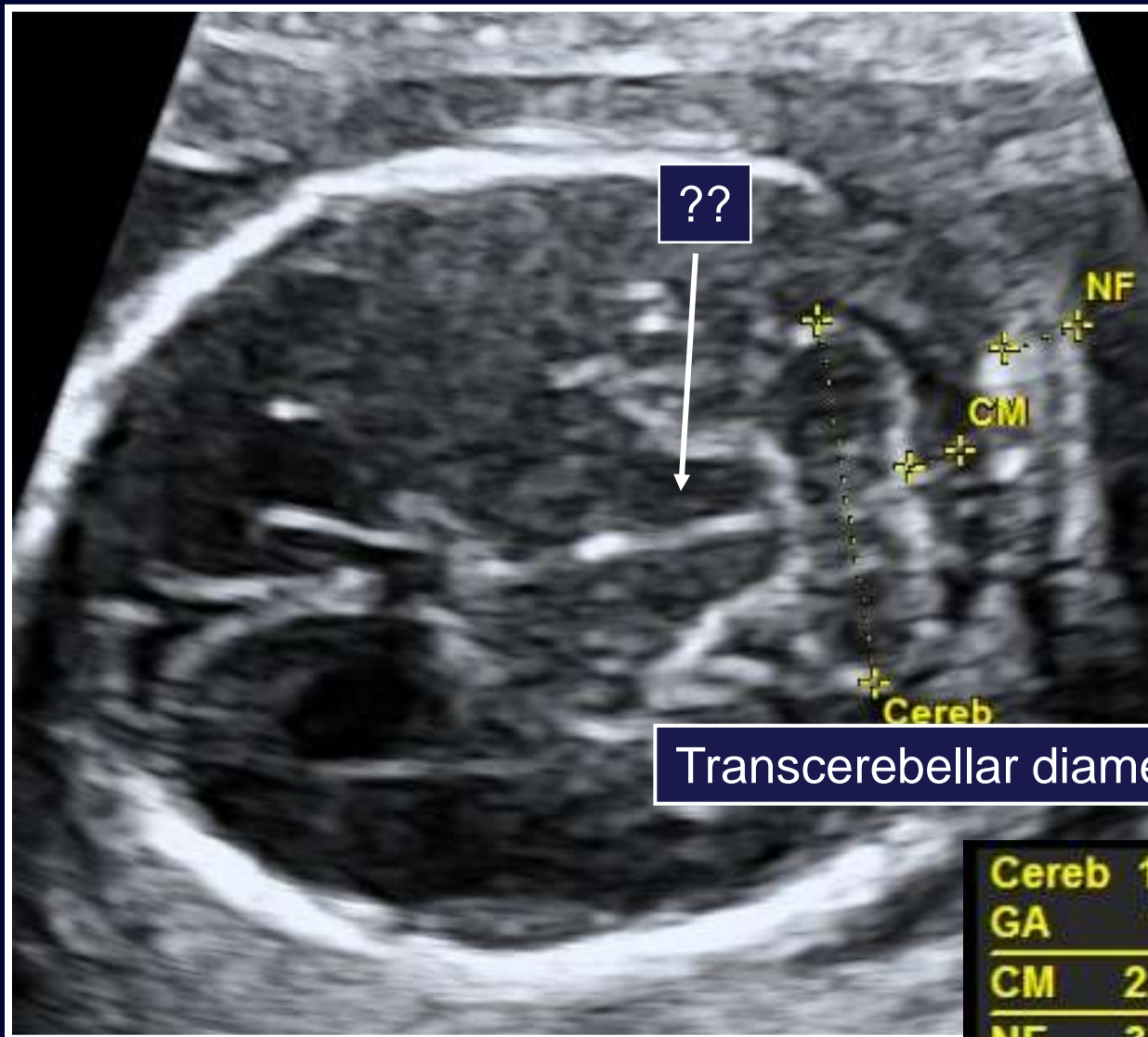

??

Transcerebellar diameter

Cereb	1.81cm
GA	17w6d
CM	2.61mm
NF	3.74mm

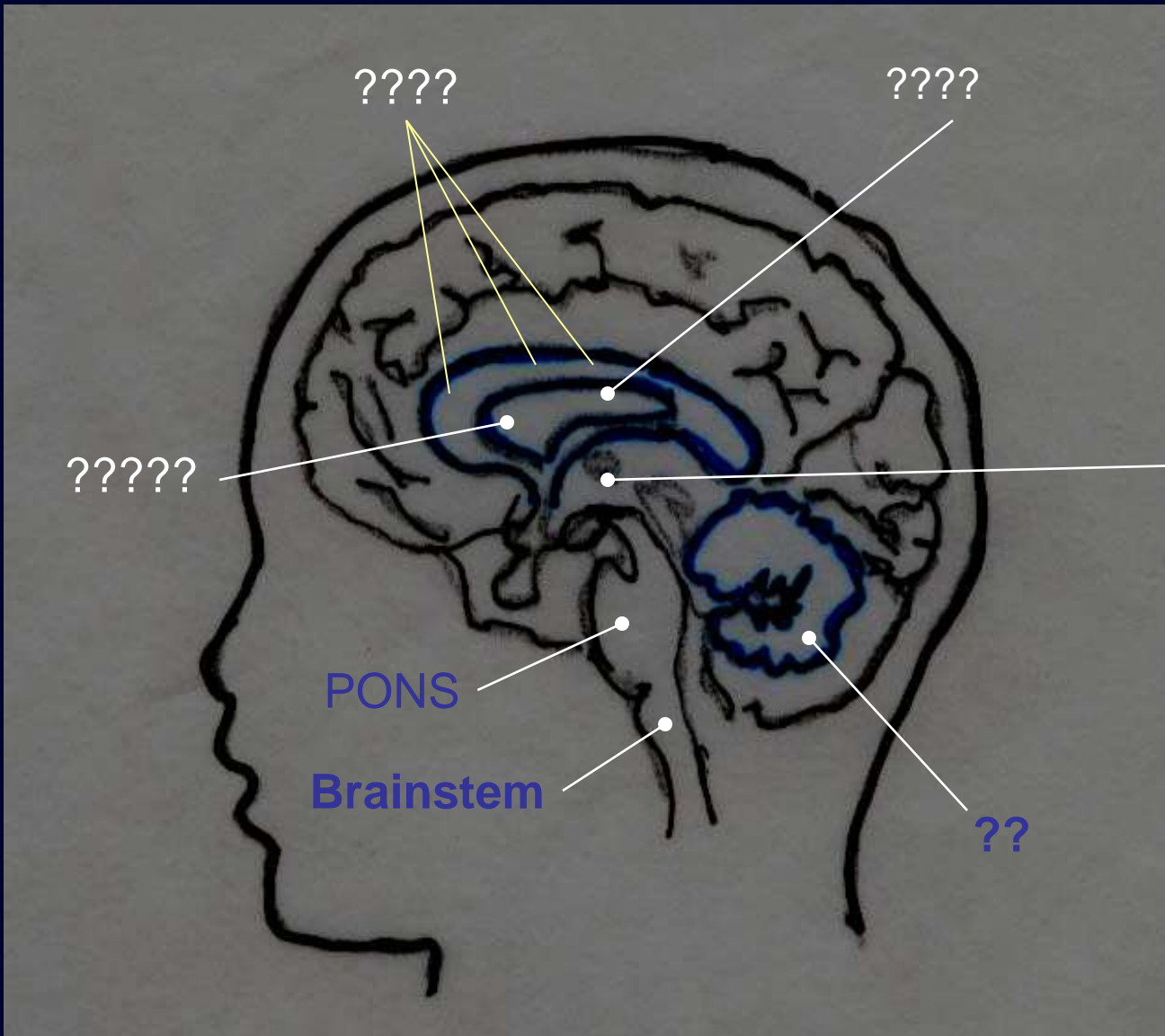

Midline

Ultrasound: Midline Sagittal

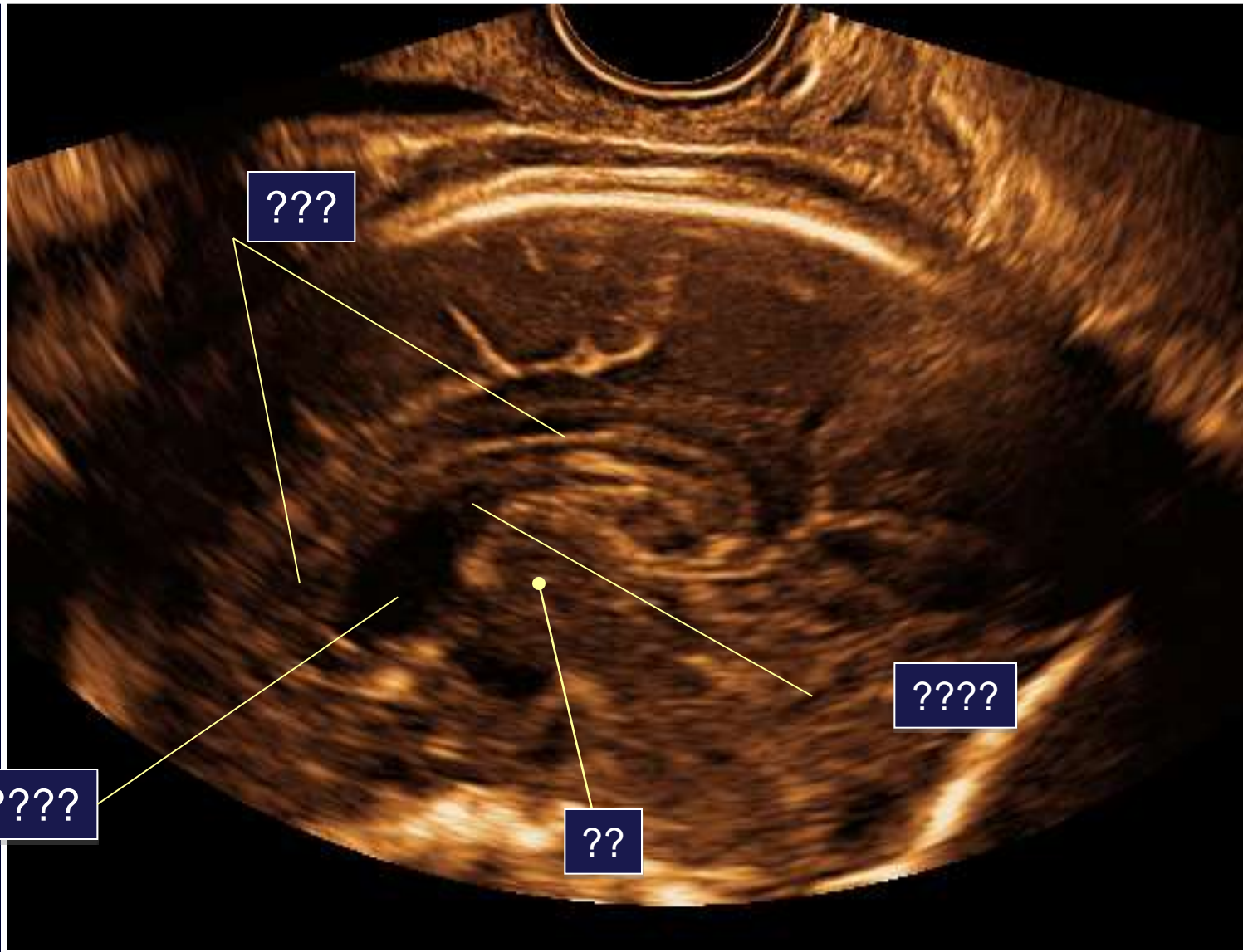

Sagittal First Trimester



What is the diagnosis?

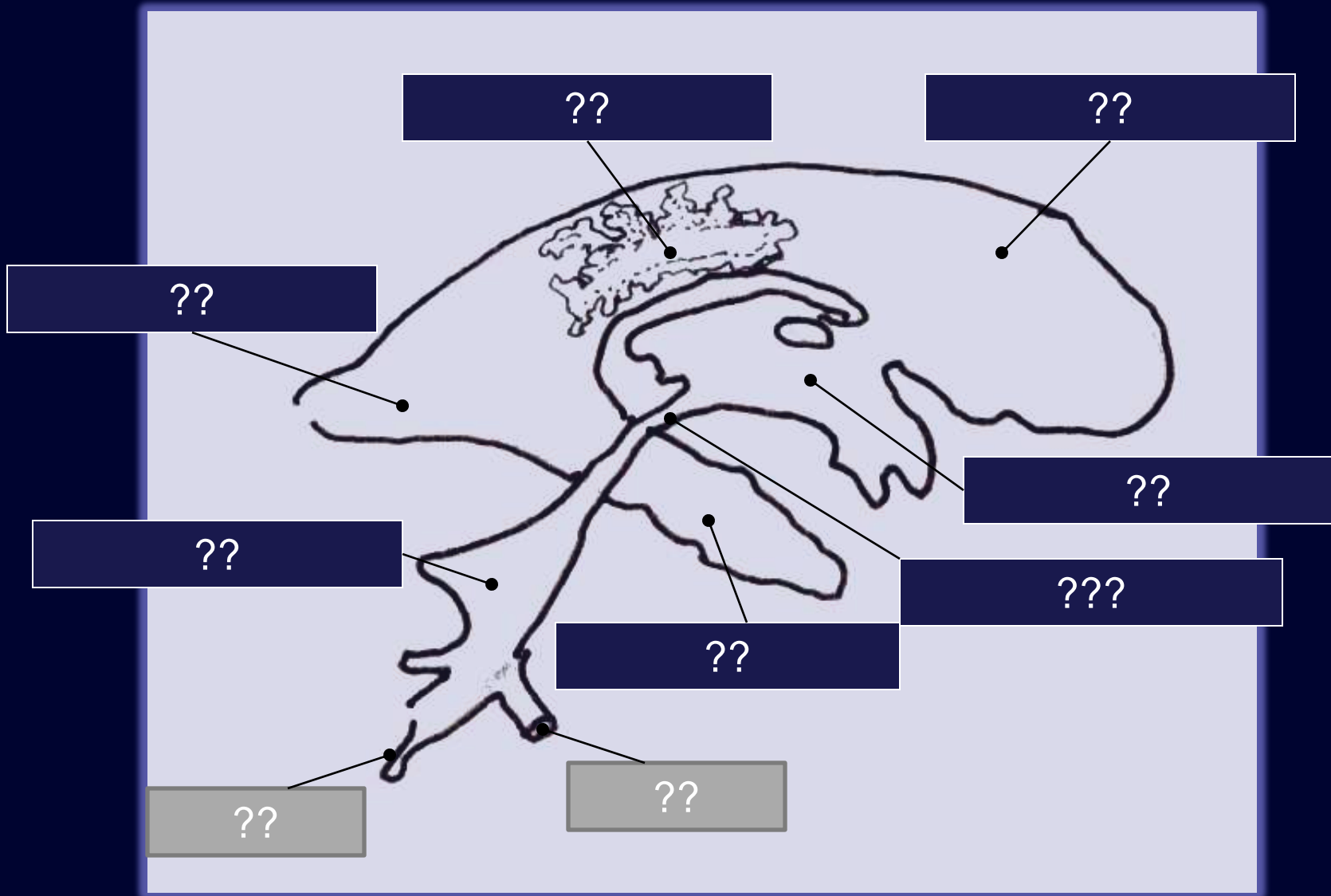

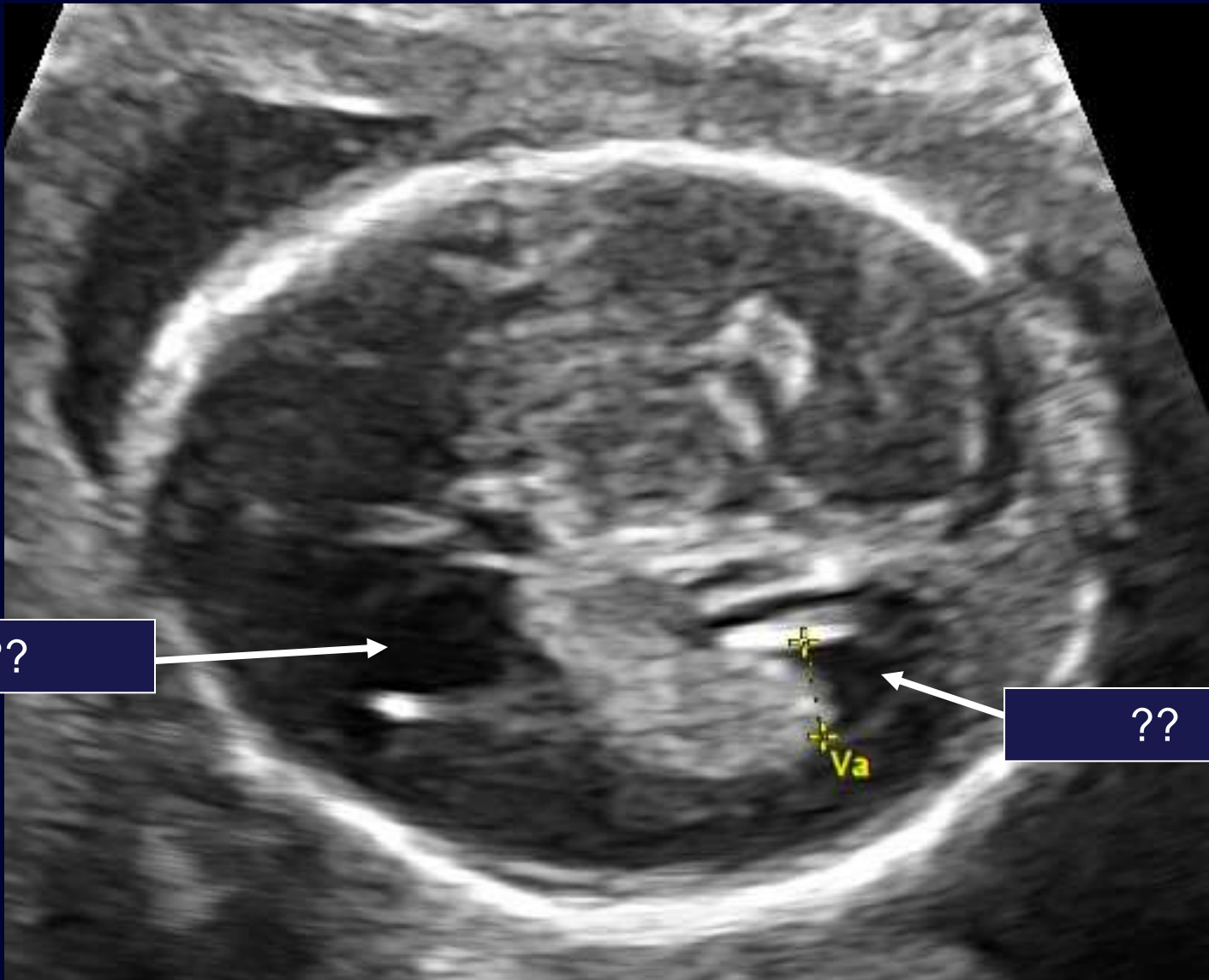

??

??

Va

Ultrasound: Anterior Coronal View

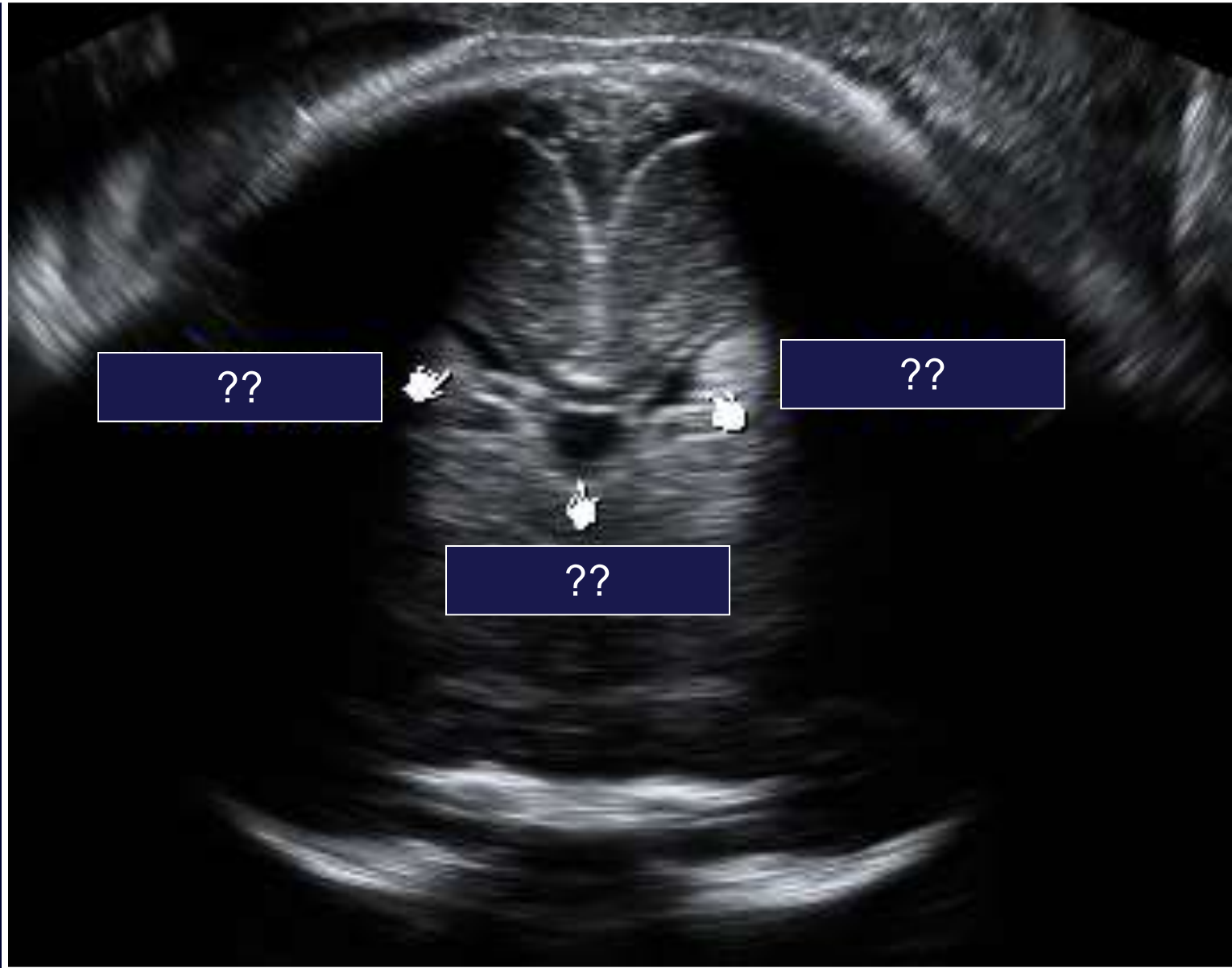

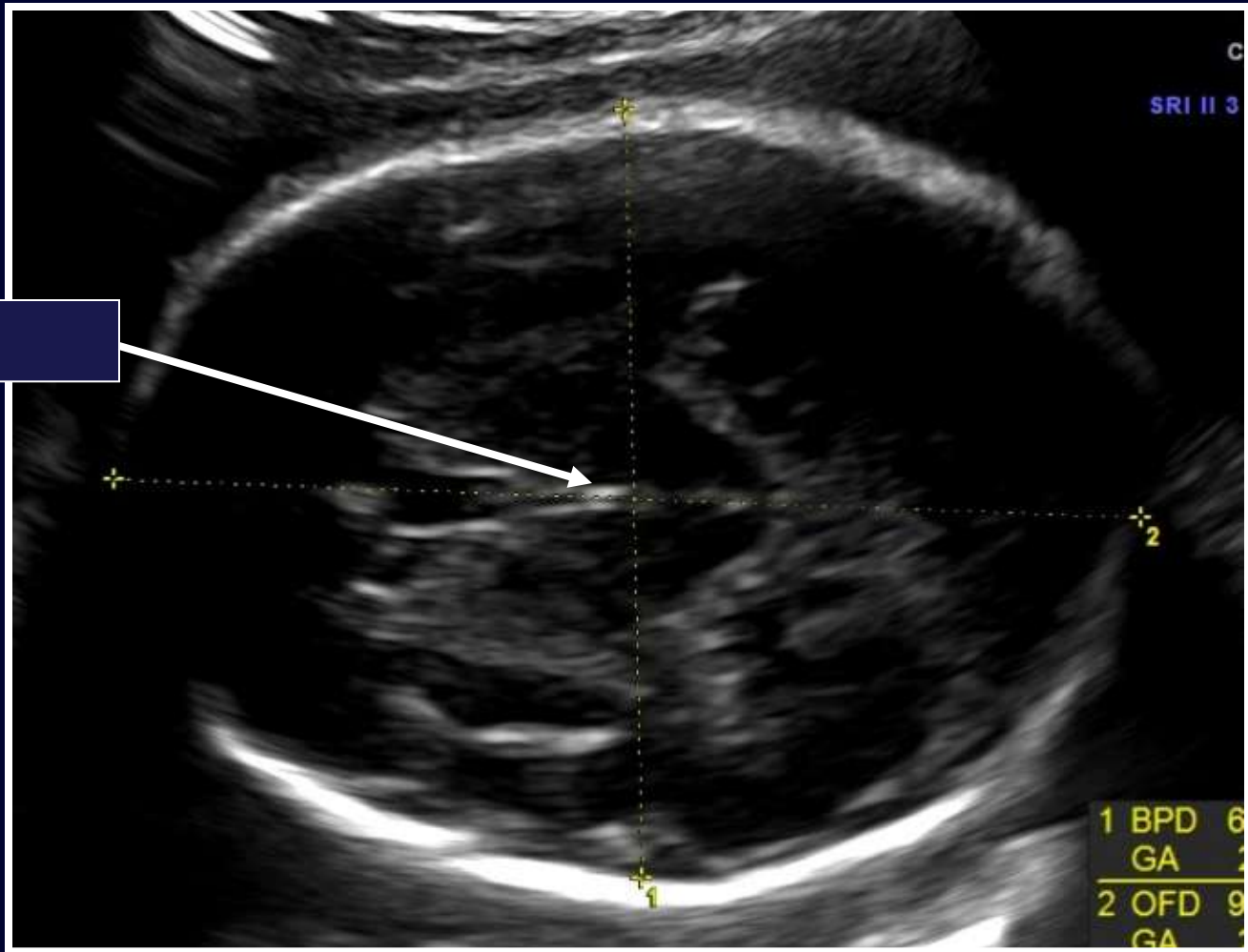

Posterior Coronal View

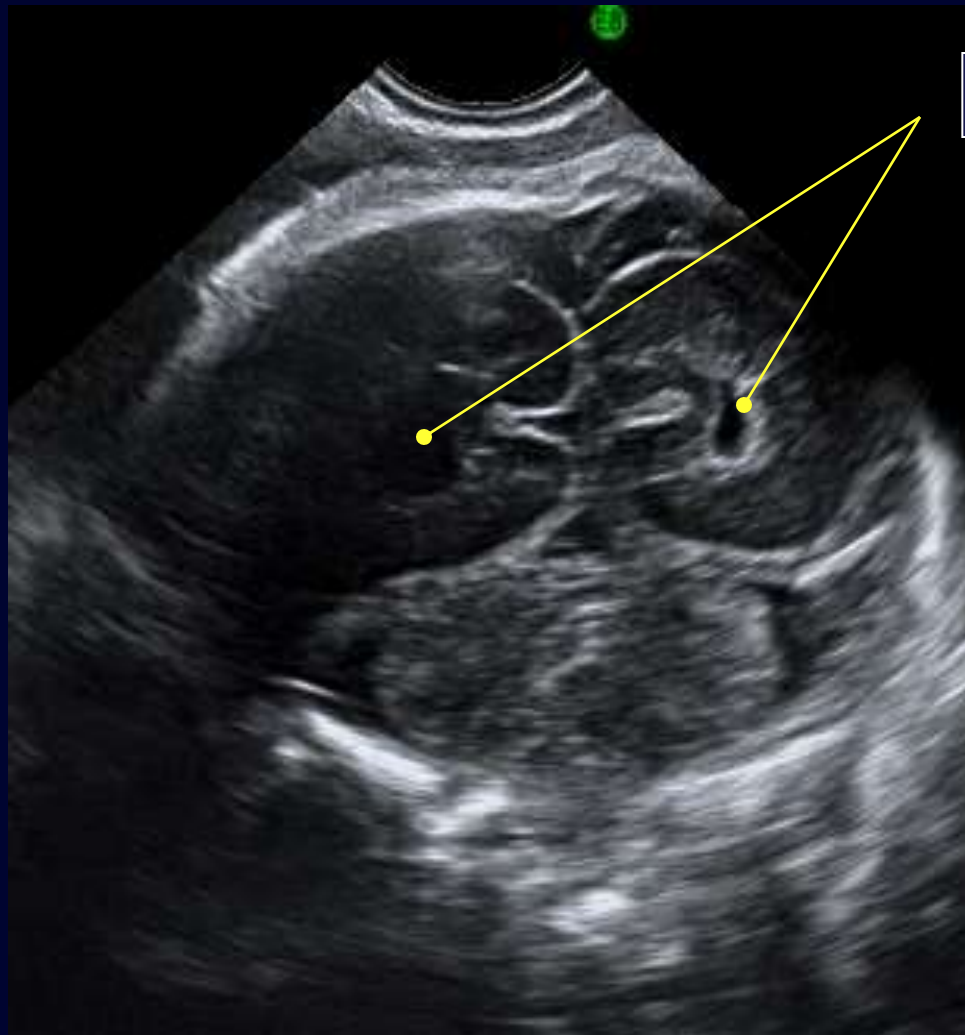

??

Fetal Cardio
Har-mid
Pwr 100 %
Gn -3
CB / M4
E2
14 / CRI 1

??

??

Axial View

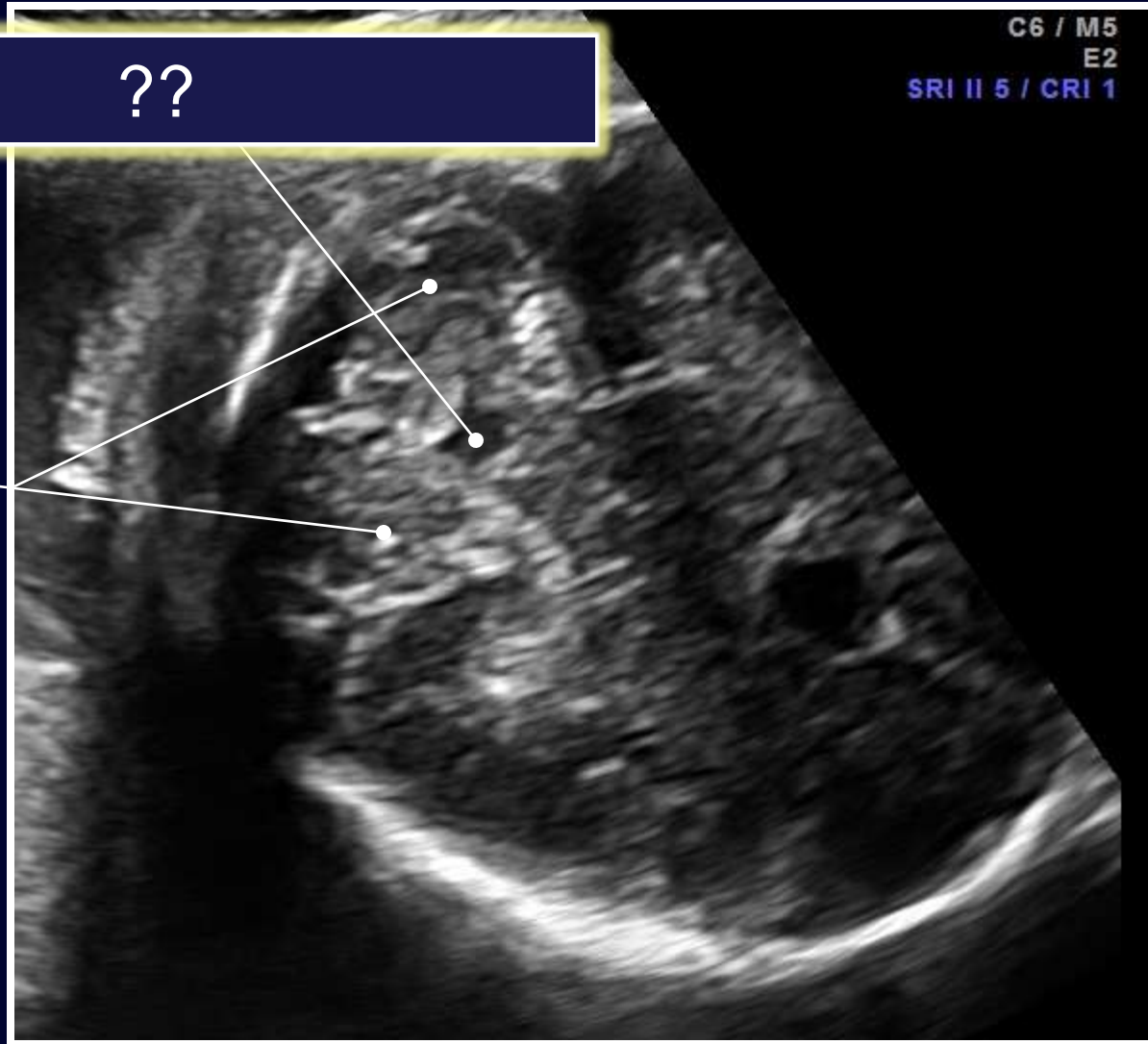

Anatomy of Vertebra

